

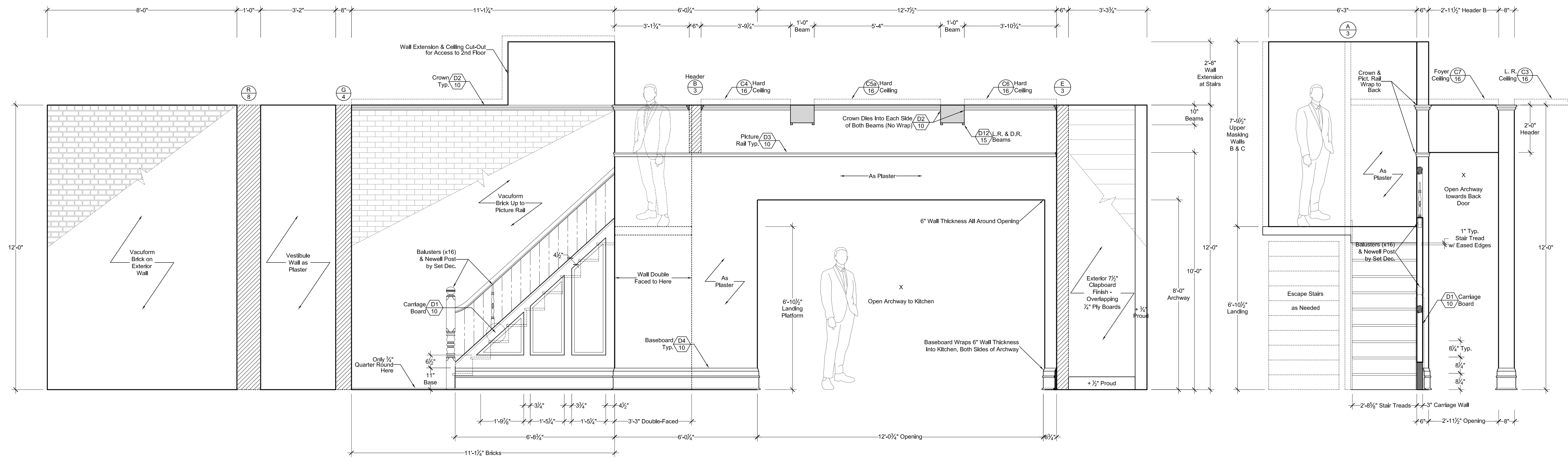

2 BURKE HOME - GROUNDPLAN - STAGE G
SCALE: 1/4" = 1'-0"

Moveable
20' x 14'
Exterior Street
Translite

Neighbor
Backing
Units



A BURKE HOME - STOOP, VESTIBULE, ENTRY HALL, STAIRS, KITCHEN ARCHWAY, PATIO RETURN - VIEW "A"
SCALE: 1/2" = 1'-0"

B BURKE HOME - ENTRY HALL STAIRS & LANDING - VIEW "B"
SCALE: 1/2" = 1'-0"

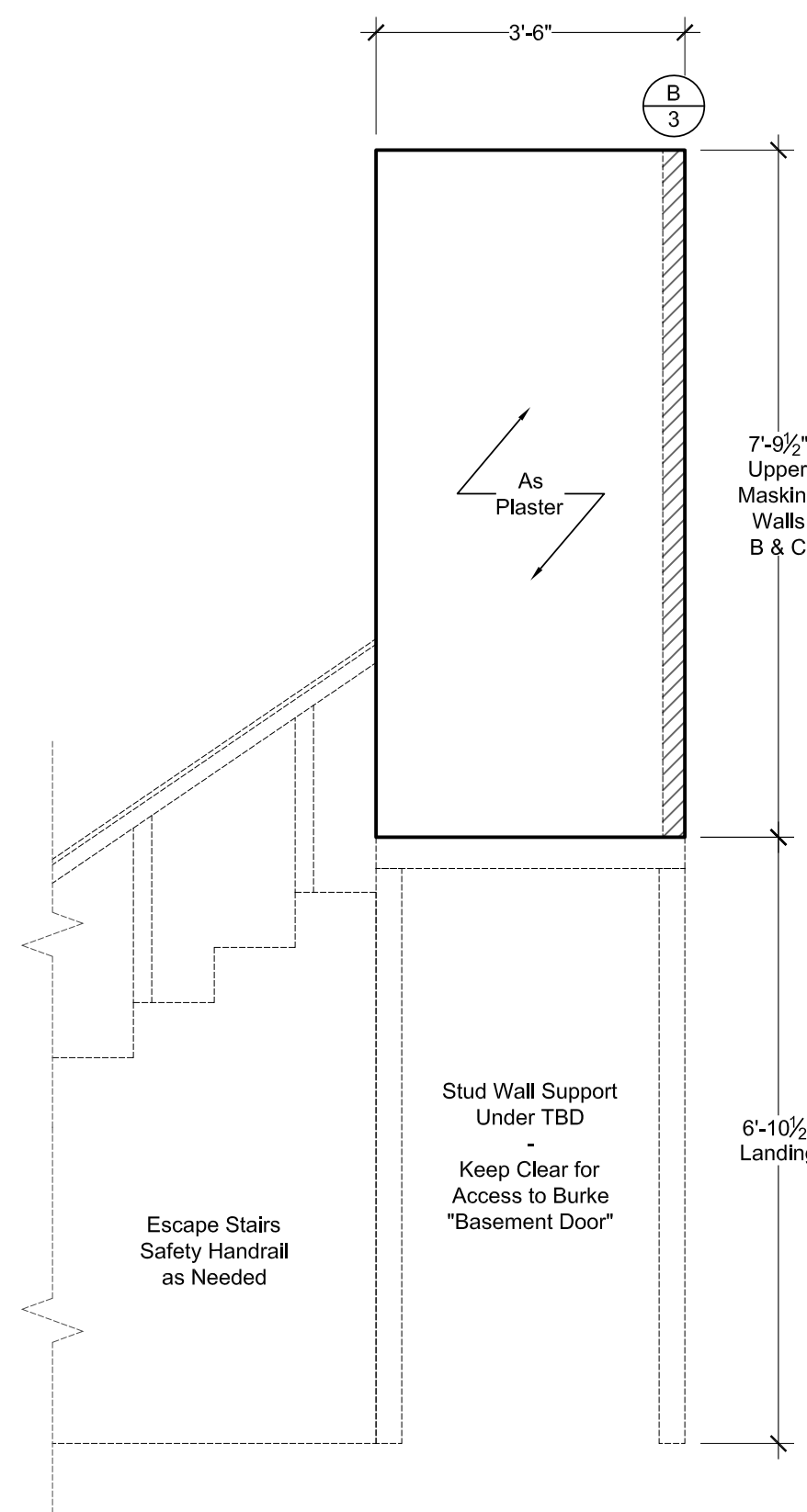

C BURKE HOME - 2nd FLOOR MASKING - VIEW "C"
SCALE: 1/2" = 1'-0"

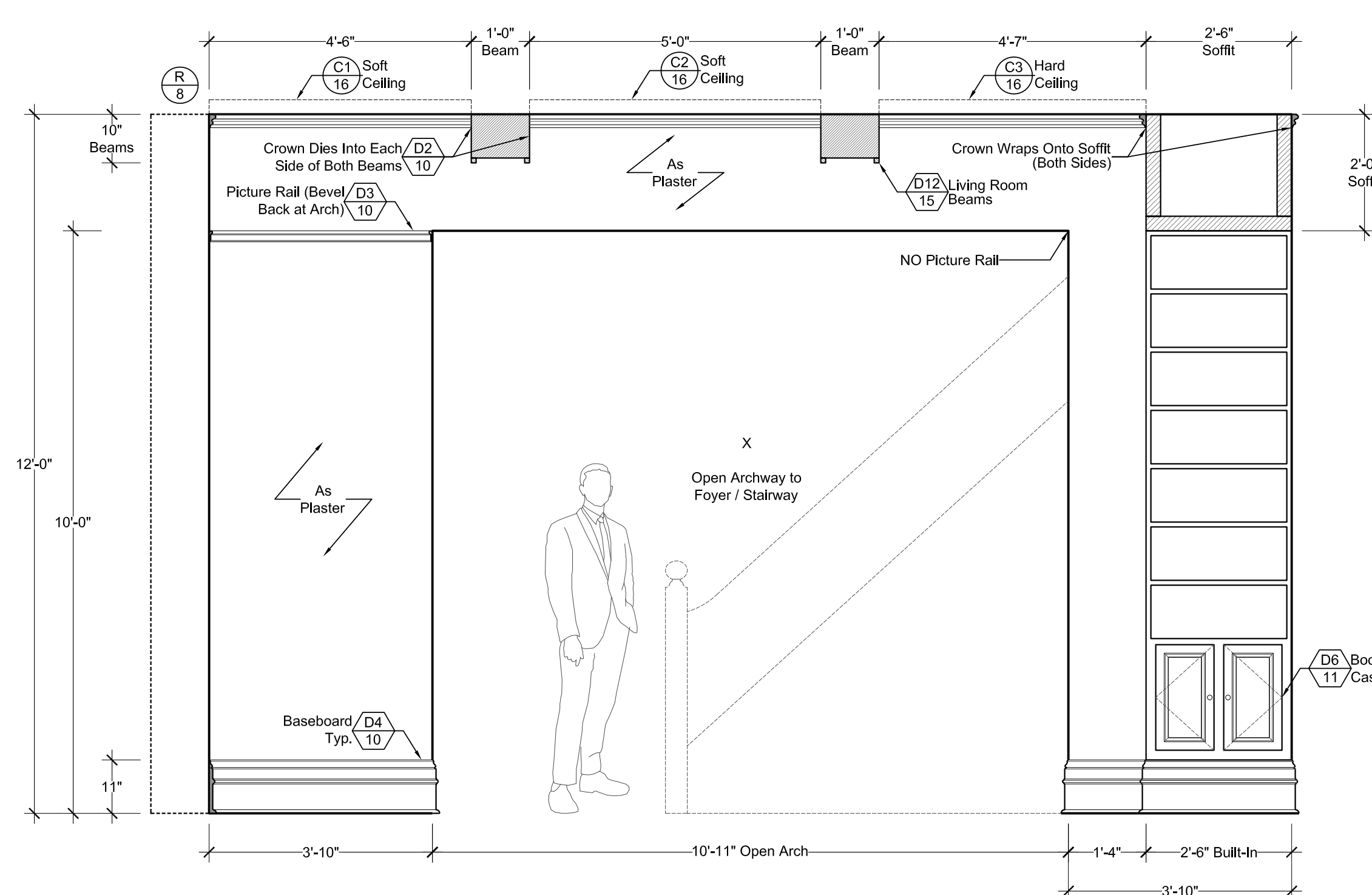

D BURKE HOME - LIVING ROOM ARCH & BOOKCASE - VIEW "D"
SCALE: 1/2" = 1'-0"

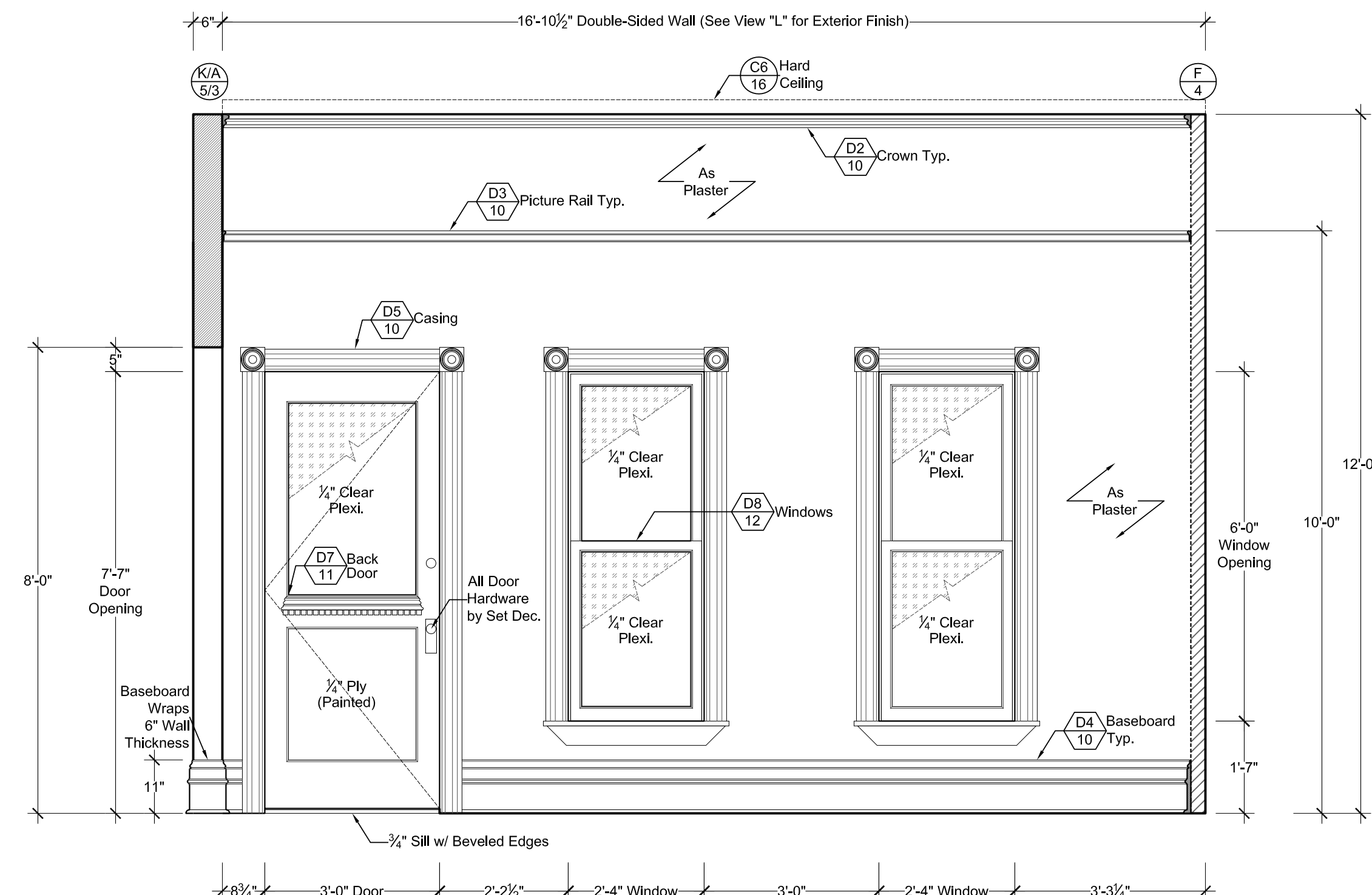

E BURKE HOME - DINING ROOM DOOR & WINDOW WALL - VIEW "E"
SCALE: 1/2" = 1'-0"

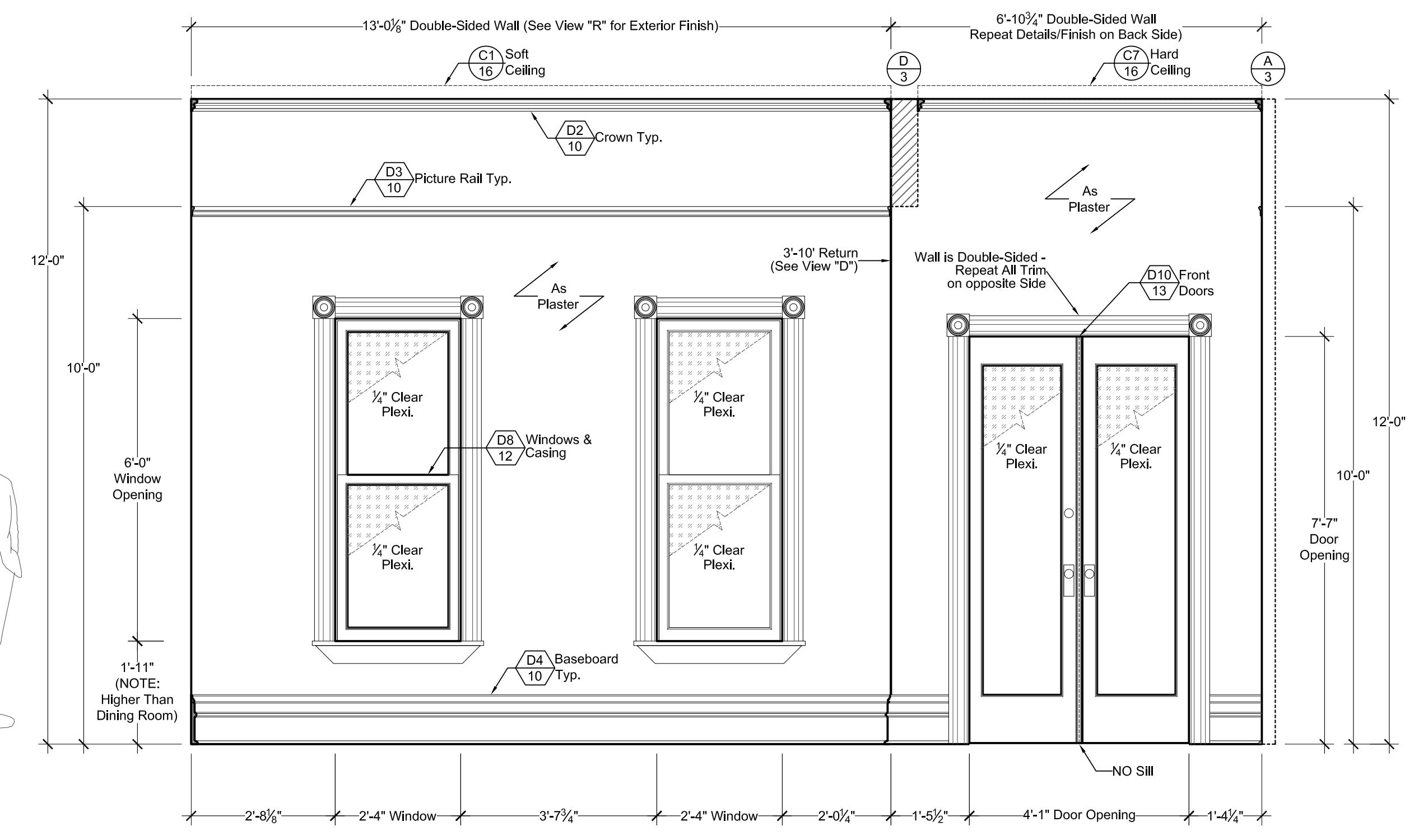
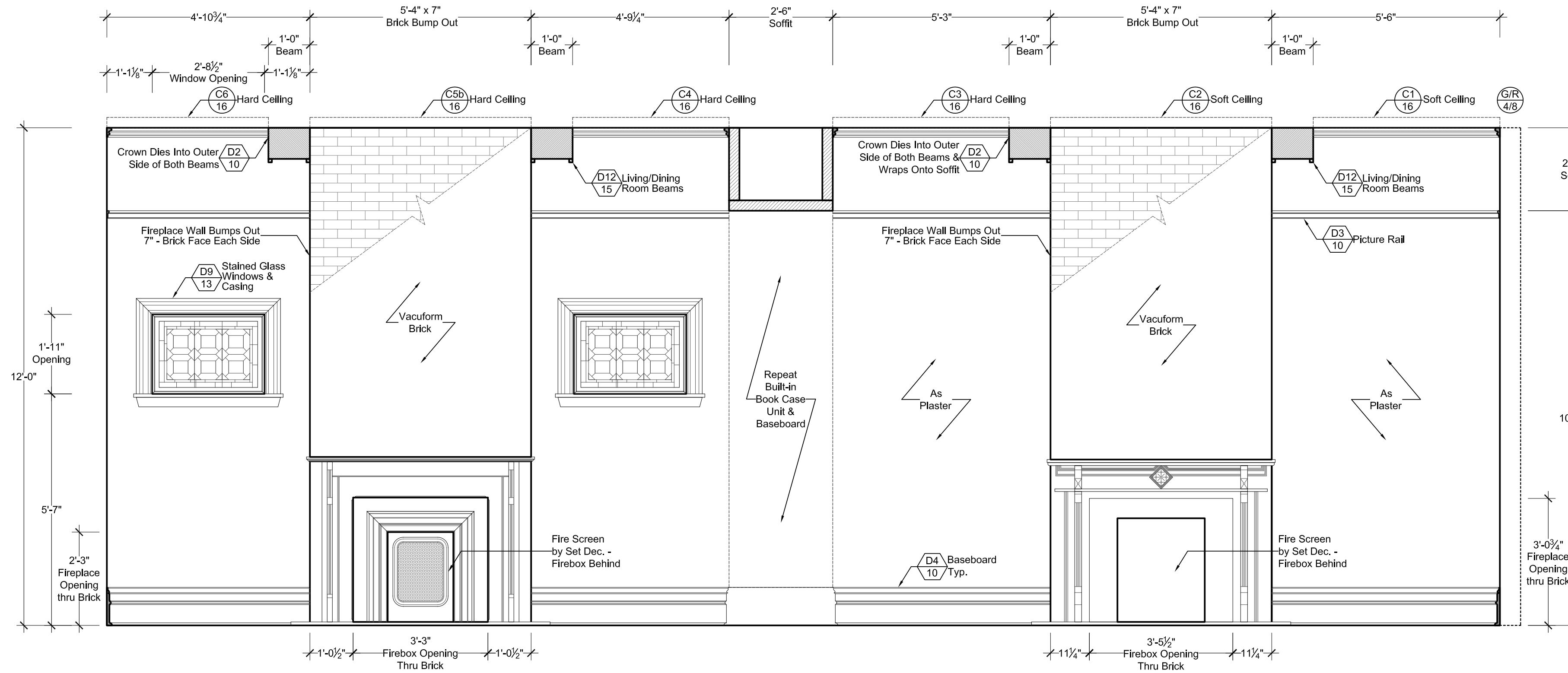

F BURKE HOME - FIREPLACE WALL - VIEW "F"
SCALE: 1/2" = 1'-0"

G BURKE HOME - LIVING ROOM WINDOW & FRONT ENTRY DOOR WALL - VIEW "G"
SCALE: 1/2" = 1'-0"

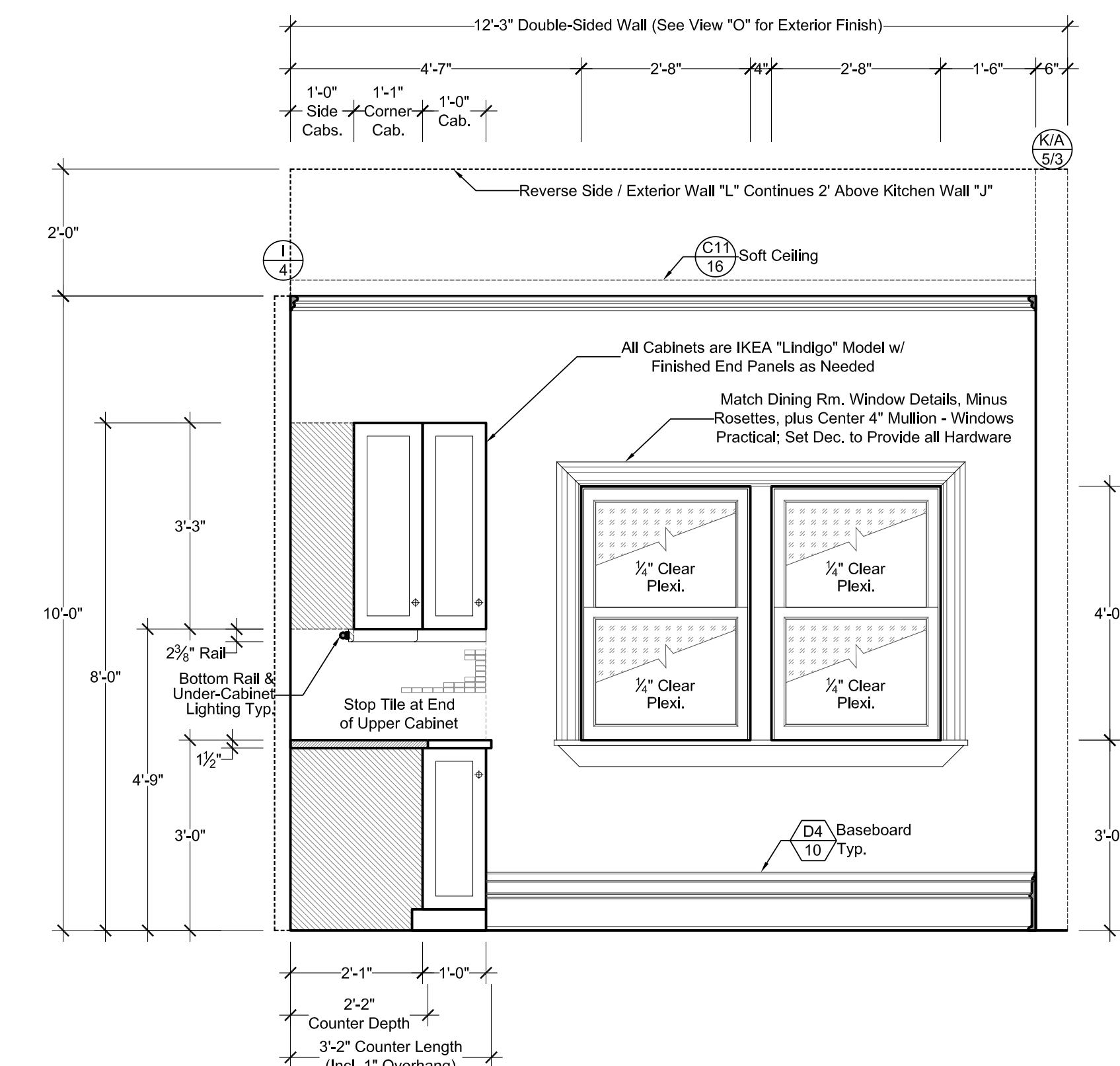
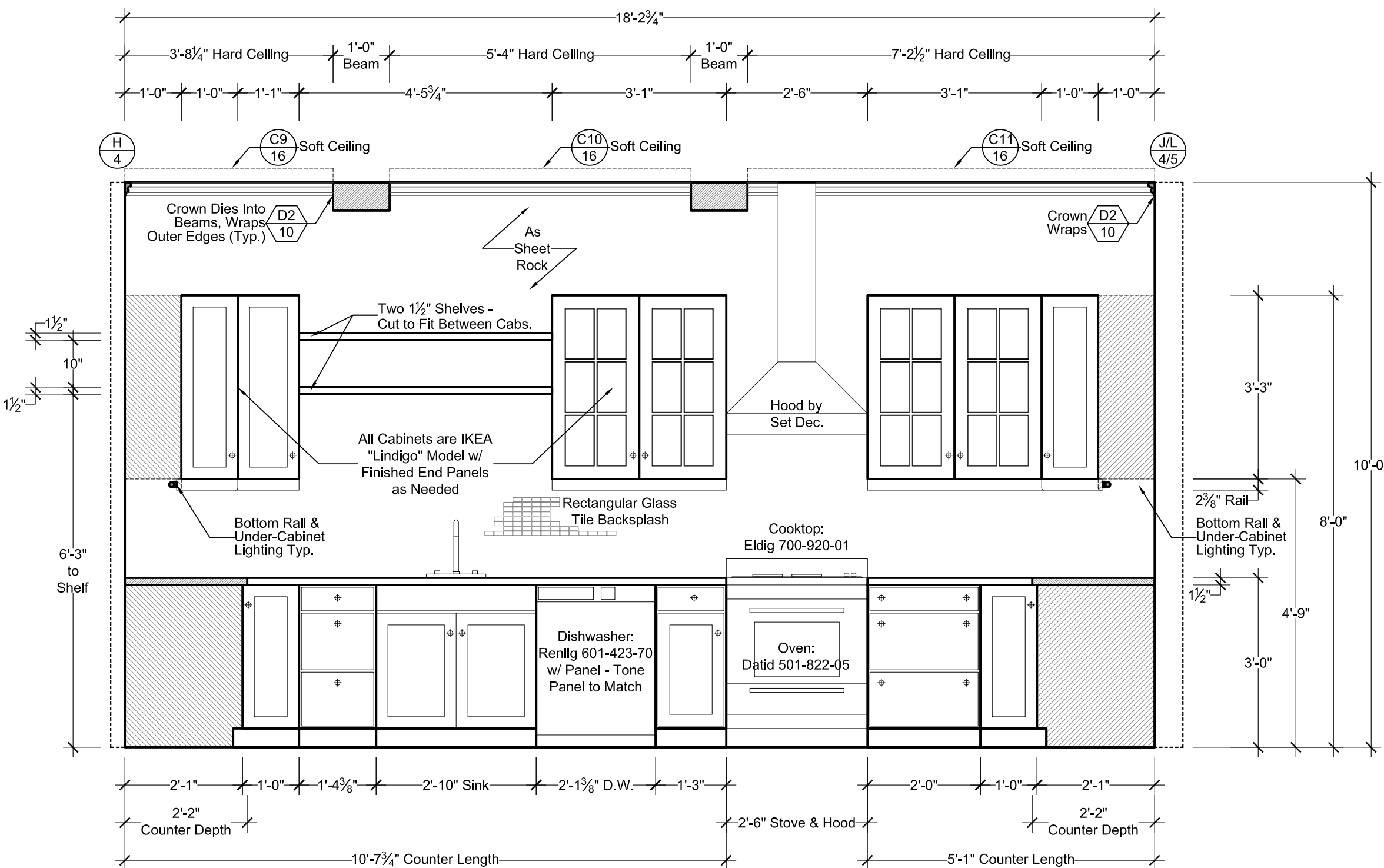
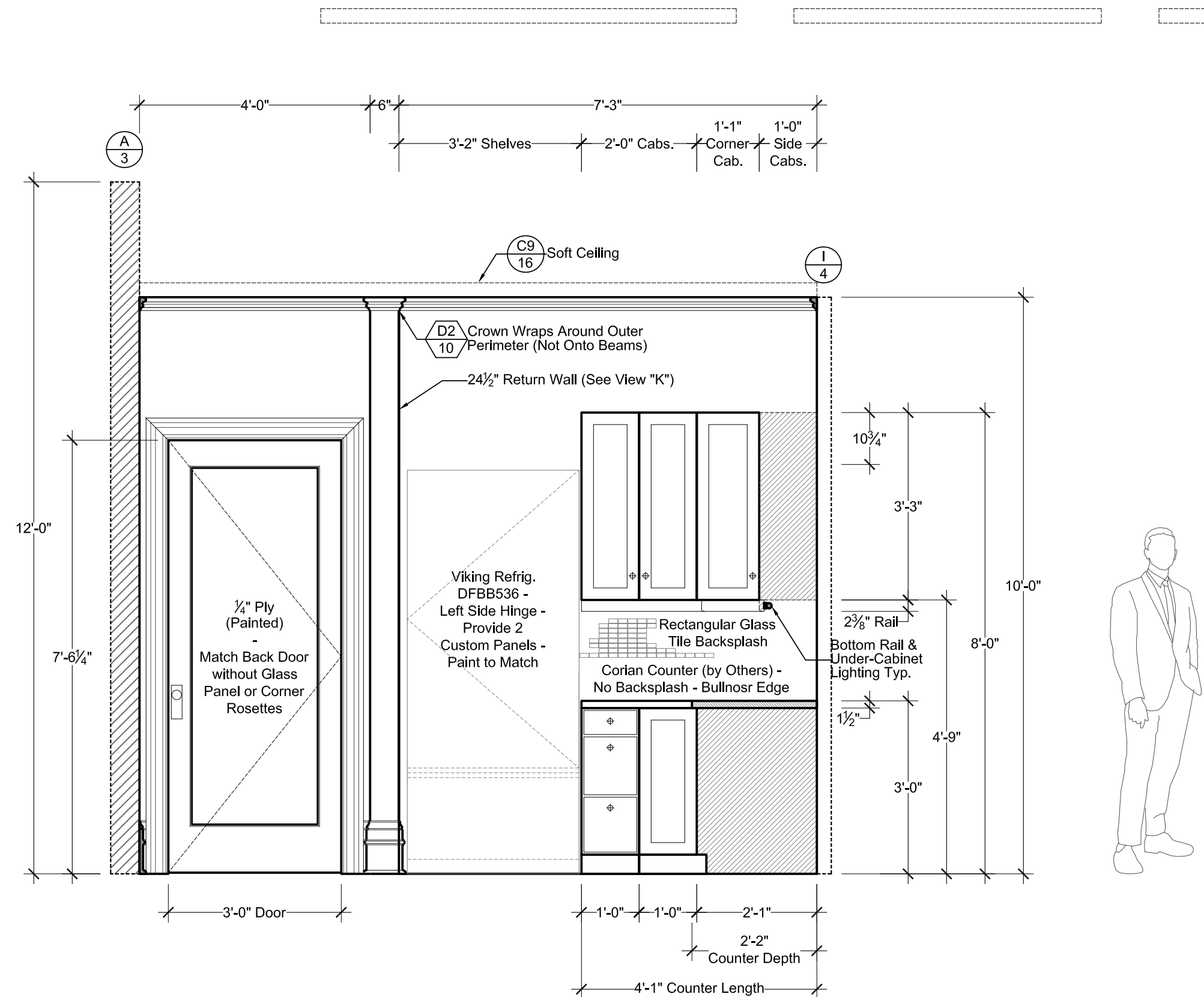

H BURKE HOME - KITCHEN BASEMENT DOOR WALL - VIEW "H"
SCALE: 1/2" = 1'-0"

I BURKE HOME - KITCHEN SINK/STOVE WALL - VIEW "I"
SCALE: 1/2" = 1'-0"

J BURKE HOME - KITCHEN WINDOW WALL - VIEW "J"
SCALE: 1/2" = 1'-0"

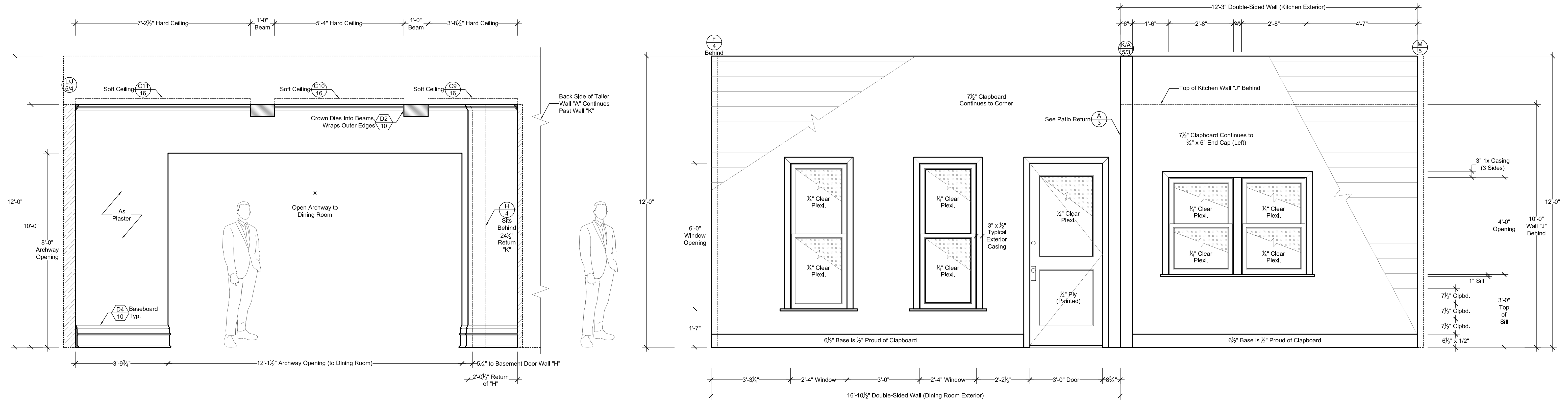

K BURKE HOME - KITCHEN ARCHWAY REVERSE WALL - VIEW "K"
SCALE: 1/2" = 1'-0"

L BURKE HOME - PATIO EXTERIOR WALL - VIEW "L" - (REVERSE OF DINING ROOM "E" AND KITCHEN "J")
SCALE: 1/2" = 1'-0"

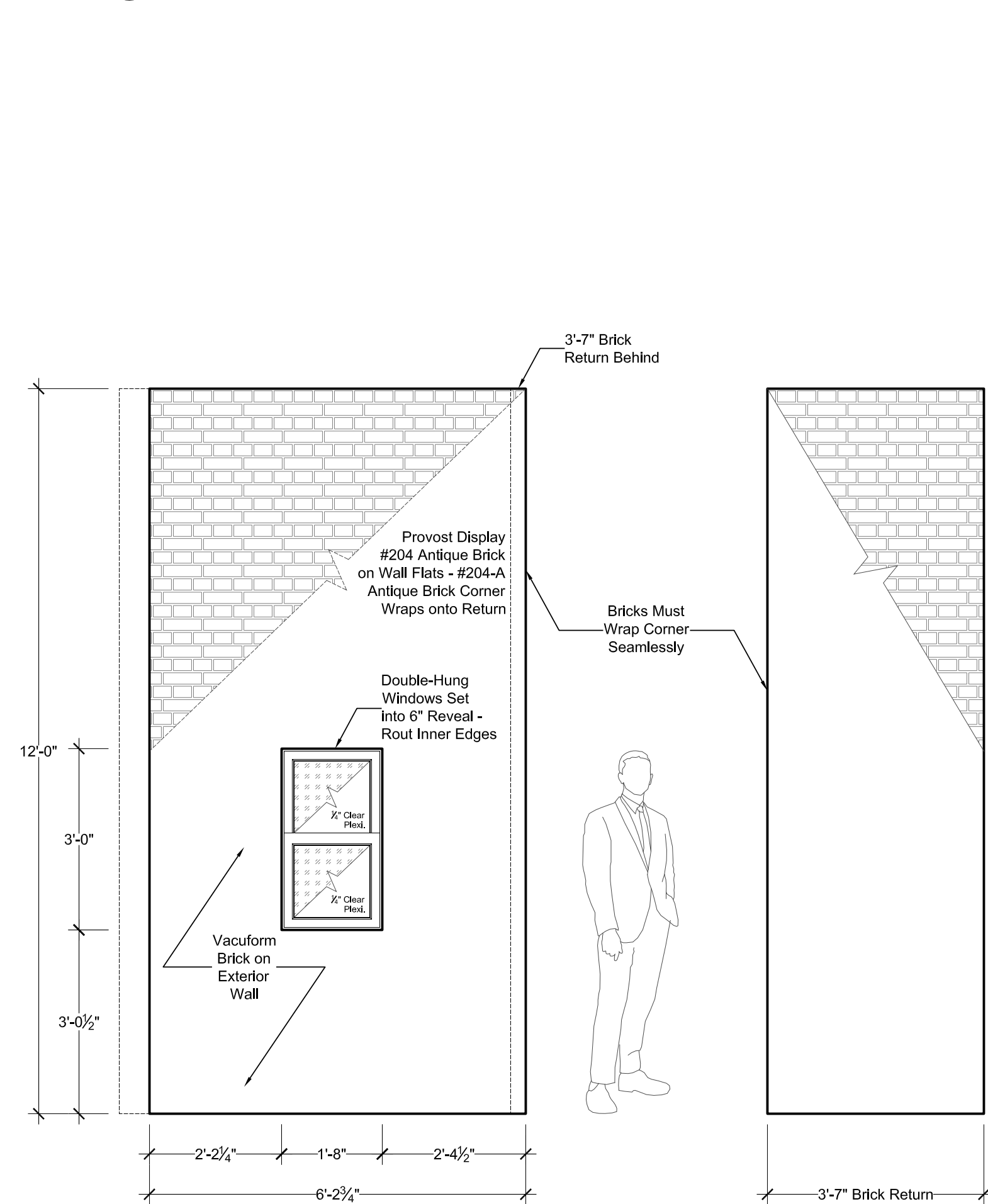

M BURKE HOME - PATIO WINDOW WALL & BRICK RETURN - VIEW "M"
SCALE: 1/2" = 1'-0"

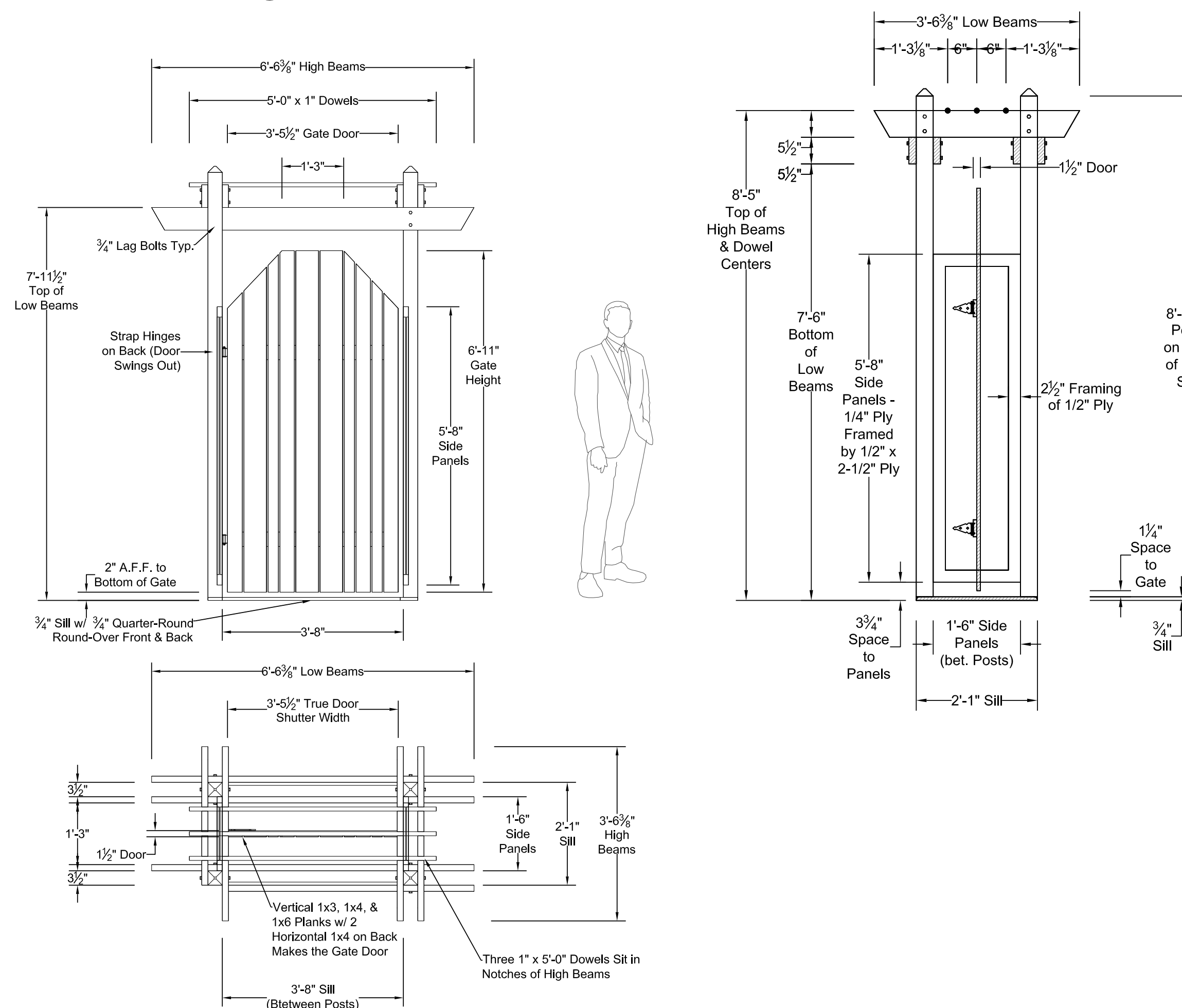

M BURKE HOME - PATIO GATE UNIT - VIEW "M" - (FRONT / SIDE / PLAN / ISOMETRIC)
SCALE: 1/2" = 1'-0"

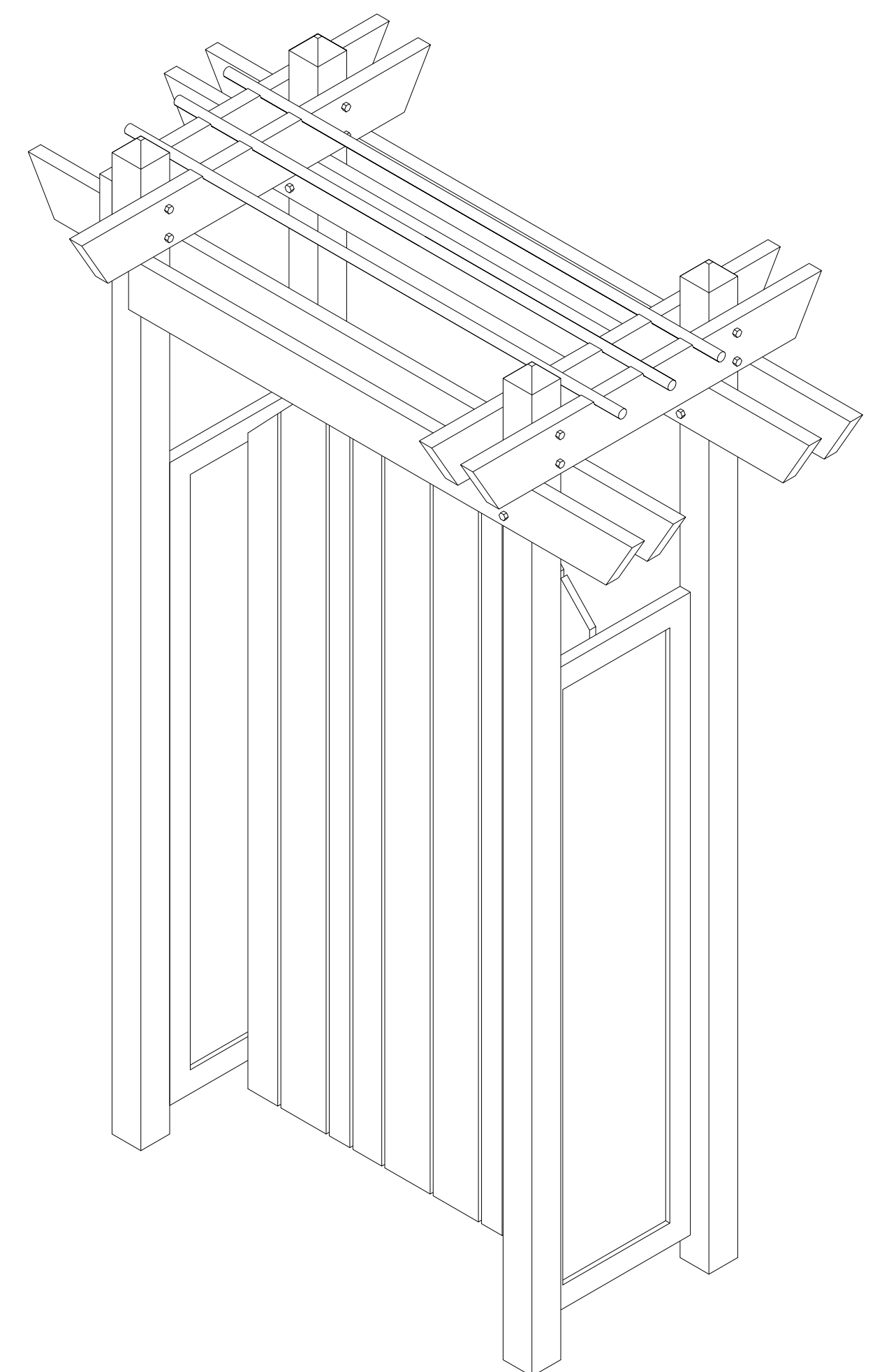

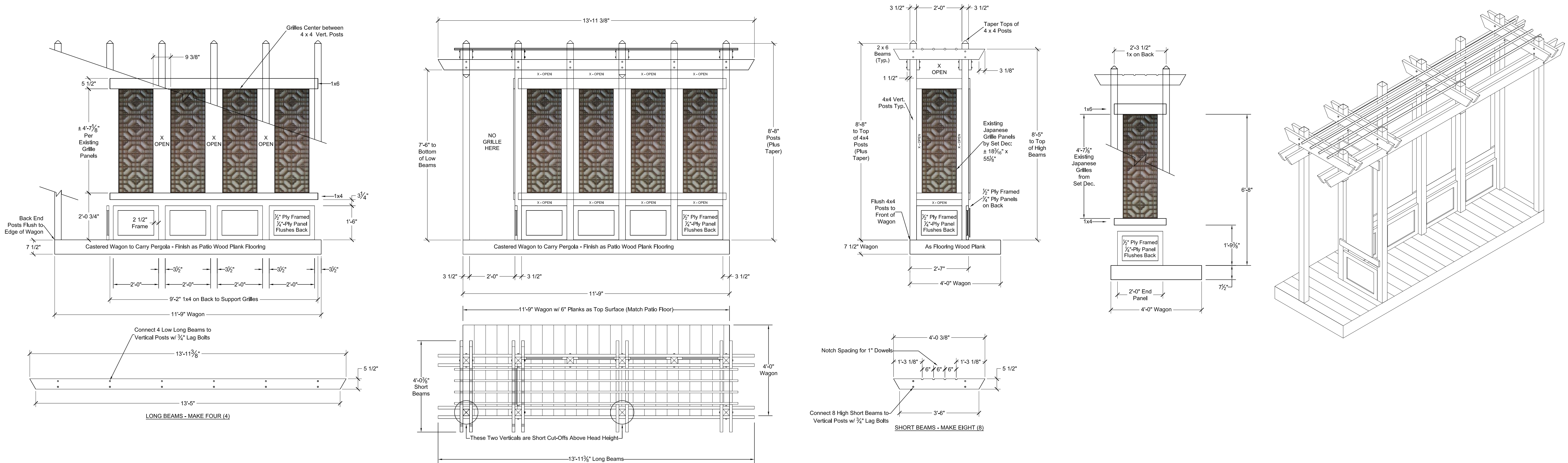

6 BURKE HOME - PATIO PERGOLA WAGON - VIEW "N" - (PLAN / FRONT / SIDE / ISOMETRIC)
SCALE: 1/2" = 1'-0"

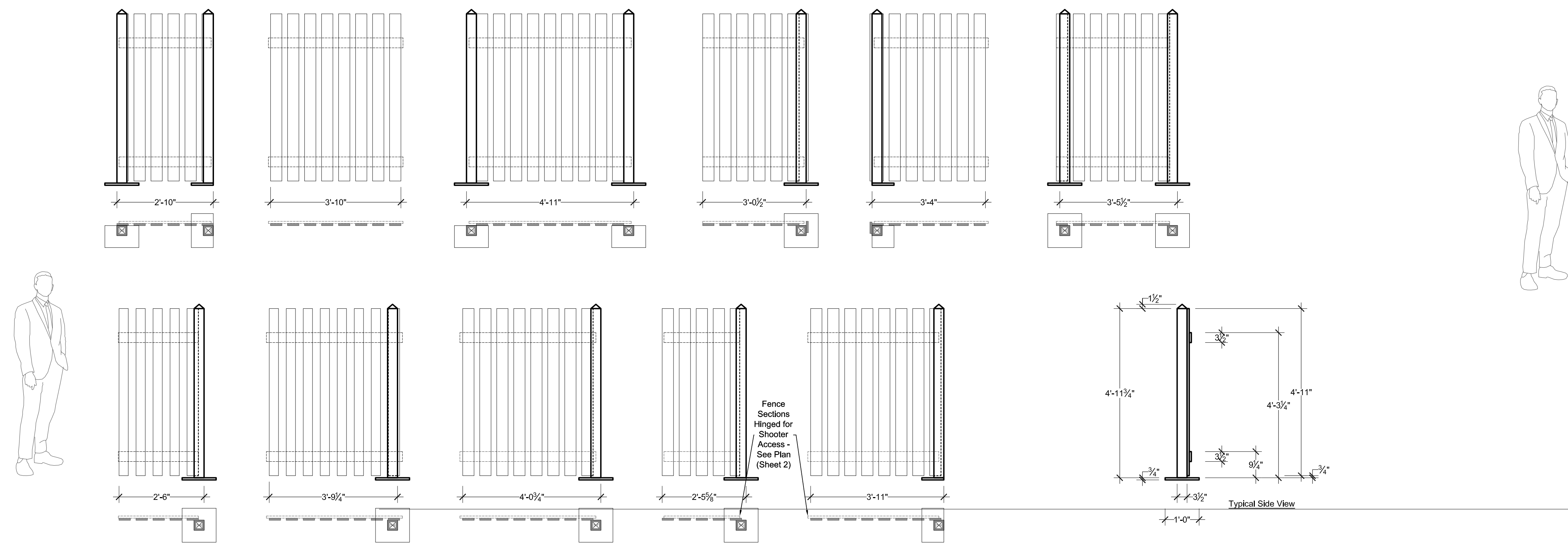

6 BURKE HOME - PATIO FENCE UNITS - VIEWS "M" - "N" - "O"
SCALE: 1/2" = 1'-0"

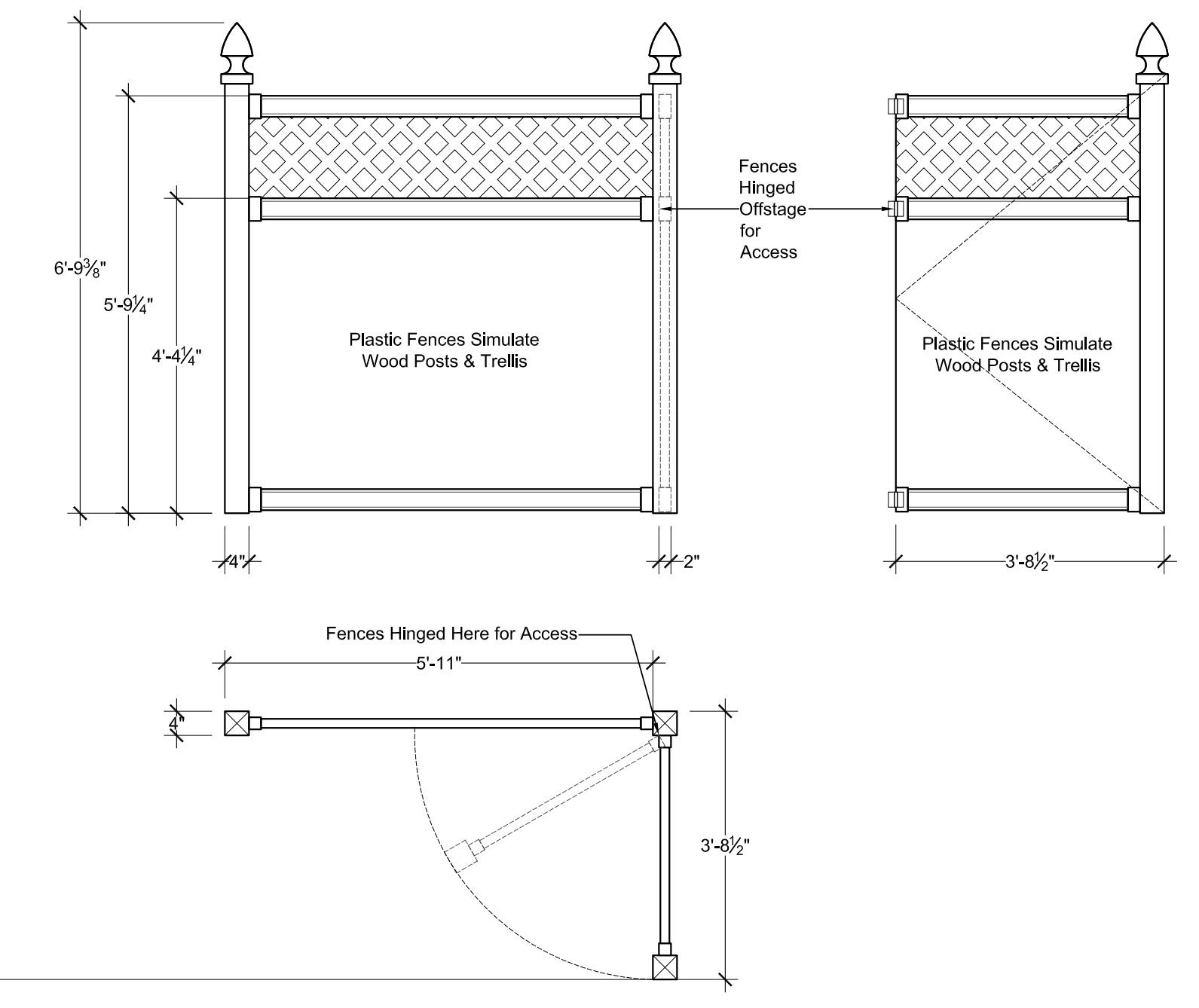

6 BURKE HOME - PATIO TRELLIS FENCE - VIEW "O" - (PLAN & FRONT)
SCALE: 1/2" = 1'-0"

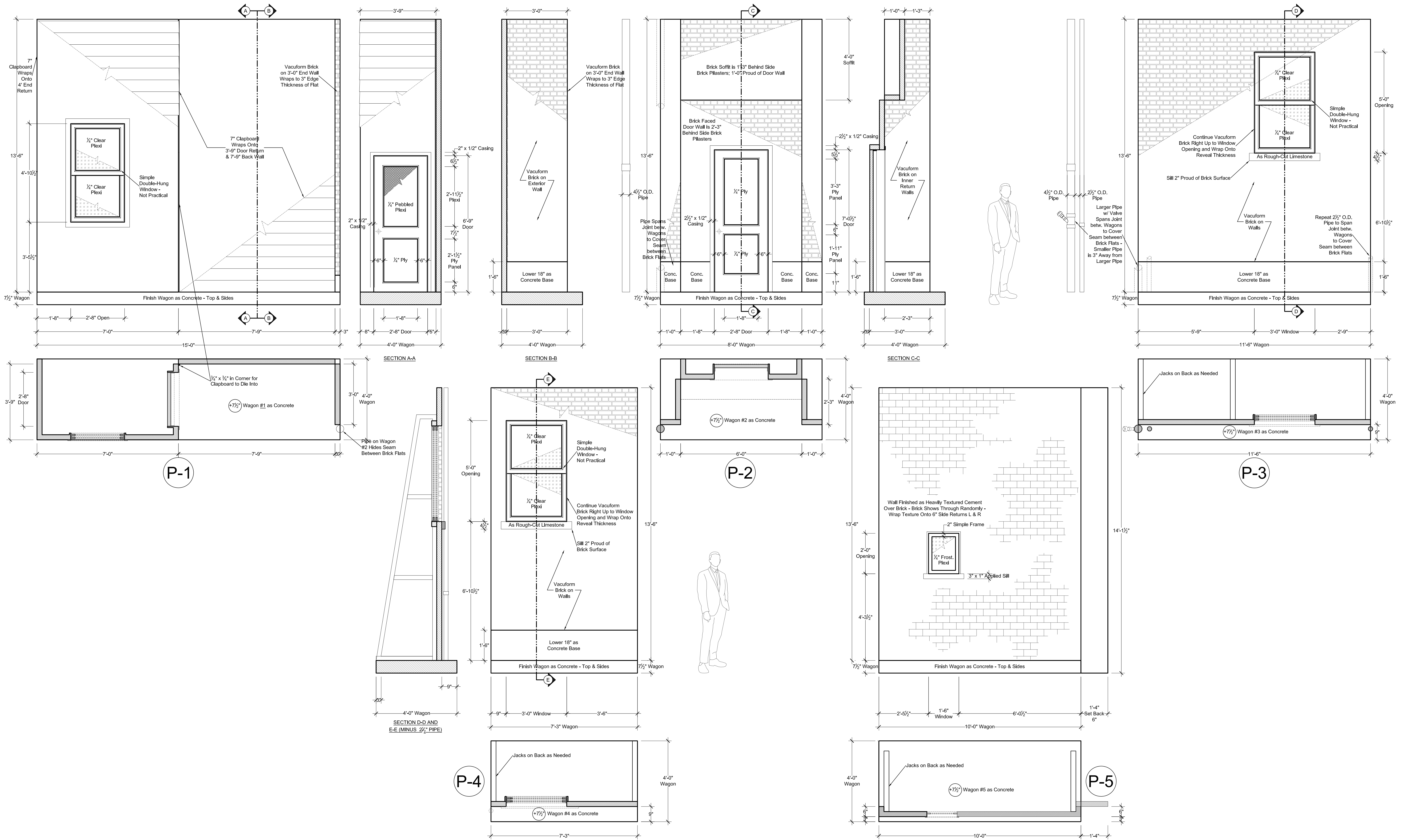

P BURKE HOME - FIVE PATIO BACKING WAGONS - VIEW "P" - (PLAN / FRONT / SECTIONS) - All Five Wagons Butt End to End to form the Rear 53'-1" Backing Unit (See Plan Sheet 2)
 SCALE: 1/2" = 1'-0"

WHITECOLLAR SEASON FOUR	PRODUCTION DESIGNER : STEPHEN BEATRICE ART DIRECTOR : ALISON FORD	SET NAME : INT. / EXT. BURKE'S HOME, KITCHEN, PATIO, BEDROOM, SITTING ROOM	EPISODE : ---	SET NUMBER : 04	DRAWING DATE : 04-02-2012	2012 AS-BUILT ELEVATIONS
	DRAWING BY : CARL BALDASSO	LOCATION : SILVERCUP EAST STUDIO G	SCALE : 1/2" = 1'-0"	SHEET # : 7 OF 16		

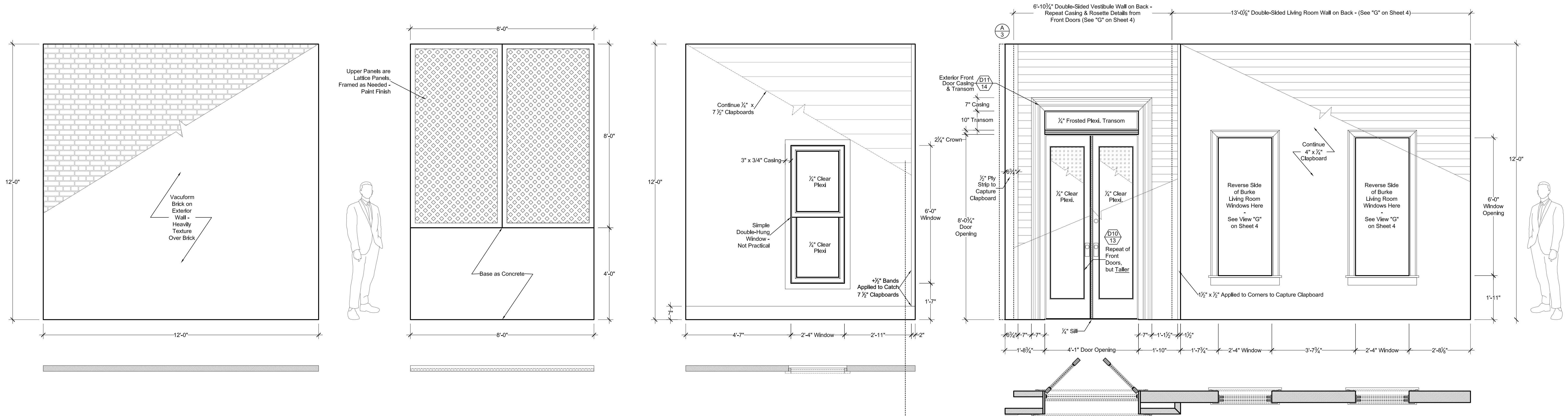

Q BURKE HOME - PATIO SIDE BACKING WALLS - VIEW "Q"
SCALE: 1/2" = 1'-0"

G BURKE HOME - LIVING ROOM WINDOW & FRONT ENTRY DOOR WALL - VIEW "G"
SCALE: 1/2" = 1'-0"

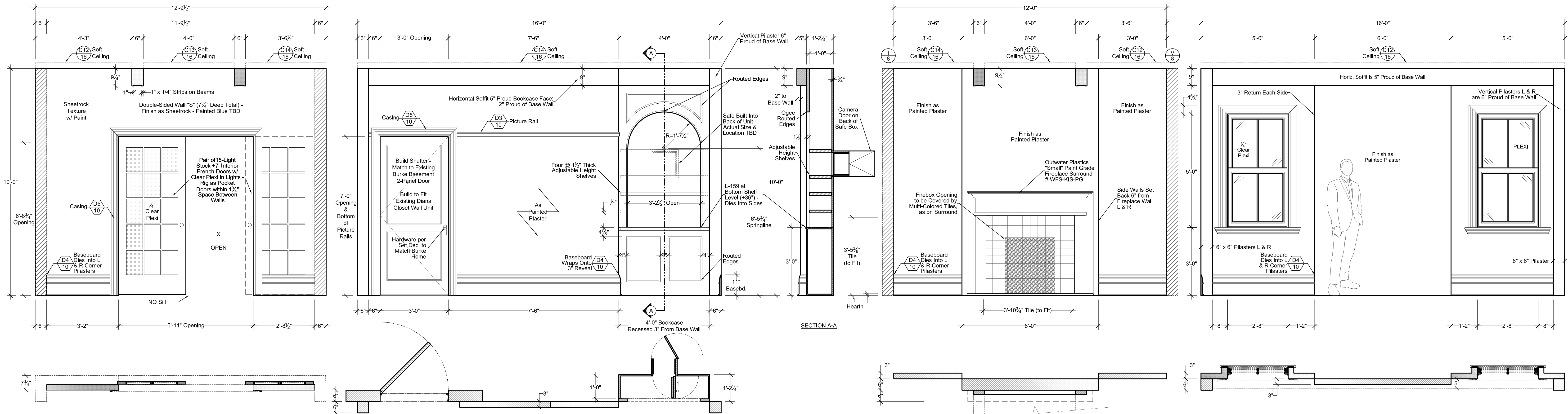

S BURKE HOME - BEDROOM FRENCH DOOR WALL - VIEW "S"
SCALE: 1/2" = 1'-0" - (SEE REVERSE VIEW "Z" ON SHEET 9)

T BURKE HOME - BEDROOM DOOR/SHELF WALL - VIEW "T"
SCALE: 1/2" = 1'-0"

U BURKE HOME - BEDROOM FIREPLACE WALL - VIEW "U"
SCALE: 1/2" = 1'-0"

V BURKE HOME - BEDROOM WINDOW WALL - VIEW "V"
SCALE: 1/2" = 1'-0"

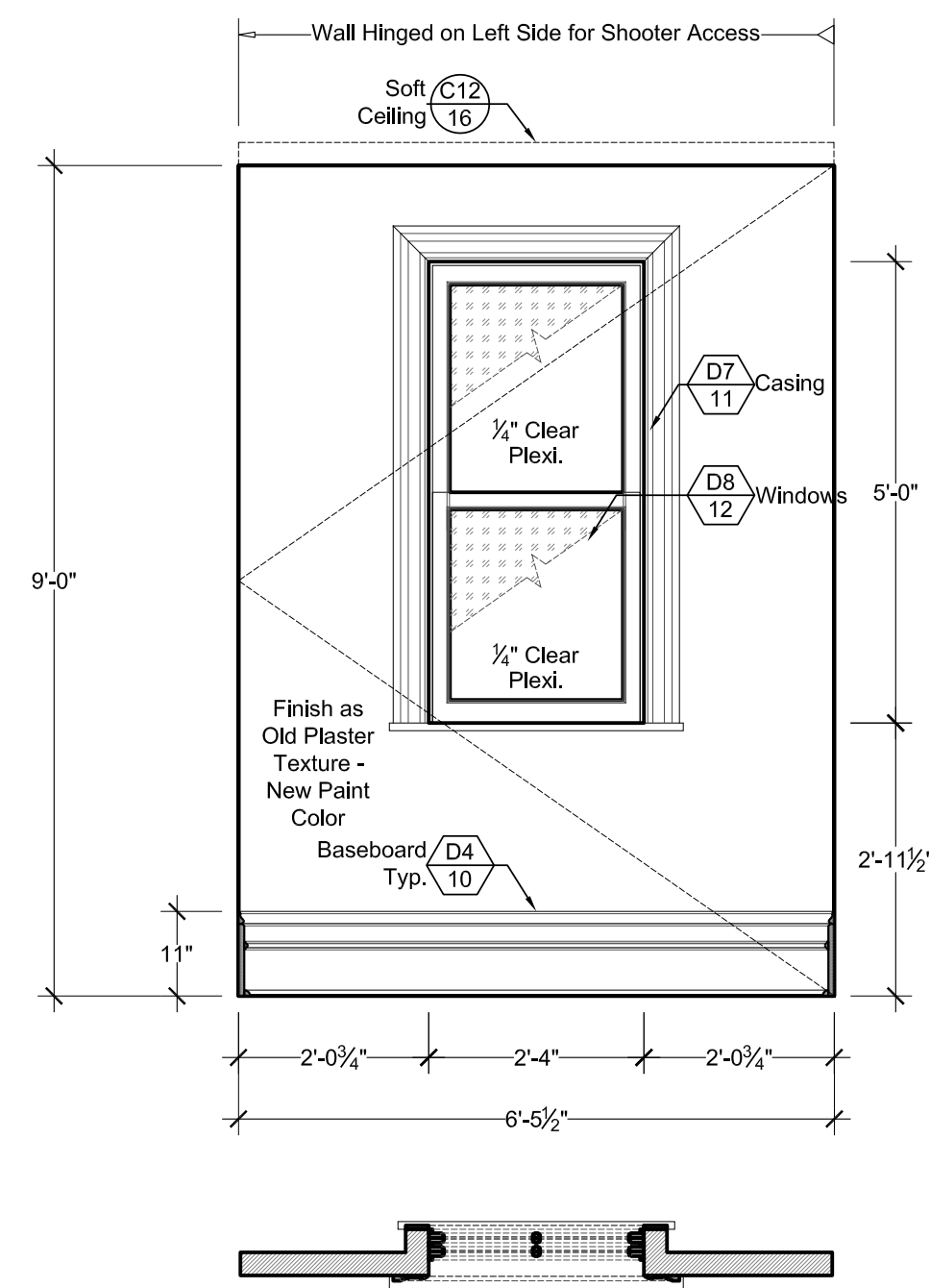

W 9 BURKE HOME - DRESSING ROOM HINGED WINDOW WALL - VIEW "W"
SCALE: 1/2" = 1'-0"

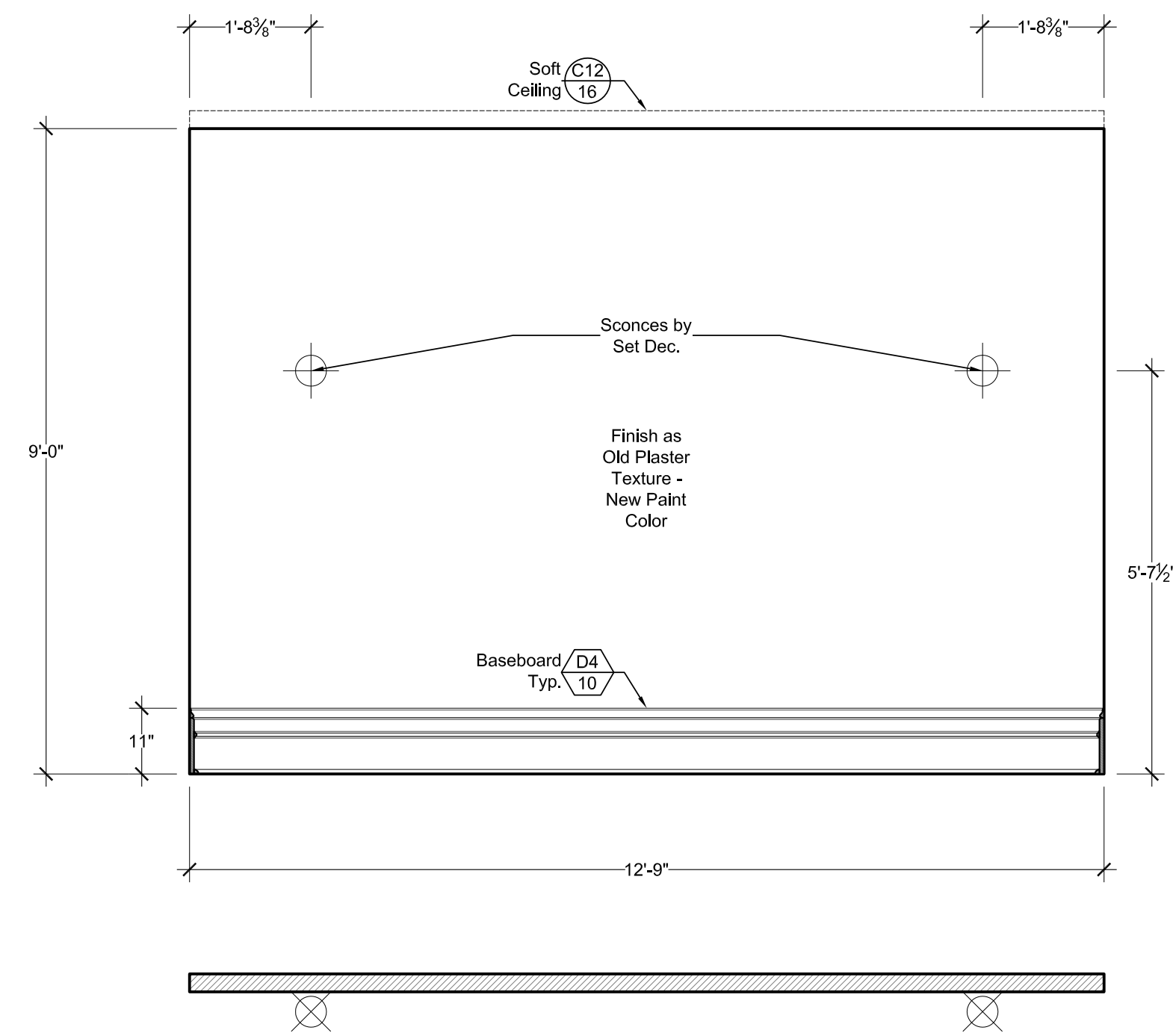

X 9 BURKE HOME - DRESSING ROOM LONG BACK WALL - VIEW "X"
SCALE: 1/2" = 1'-0"

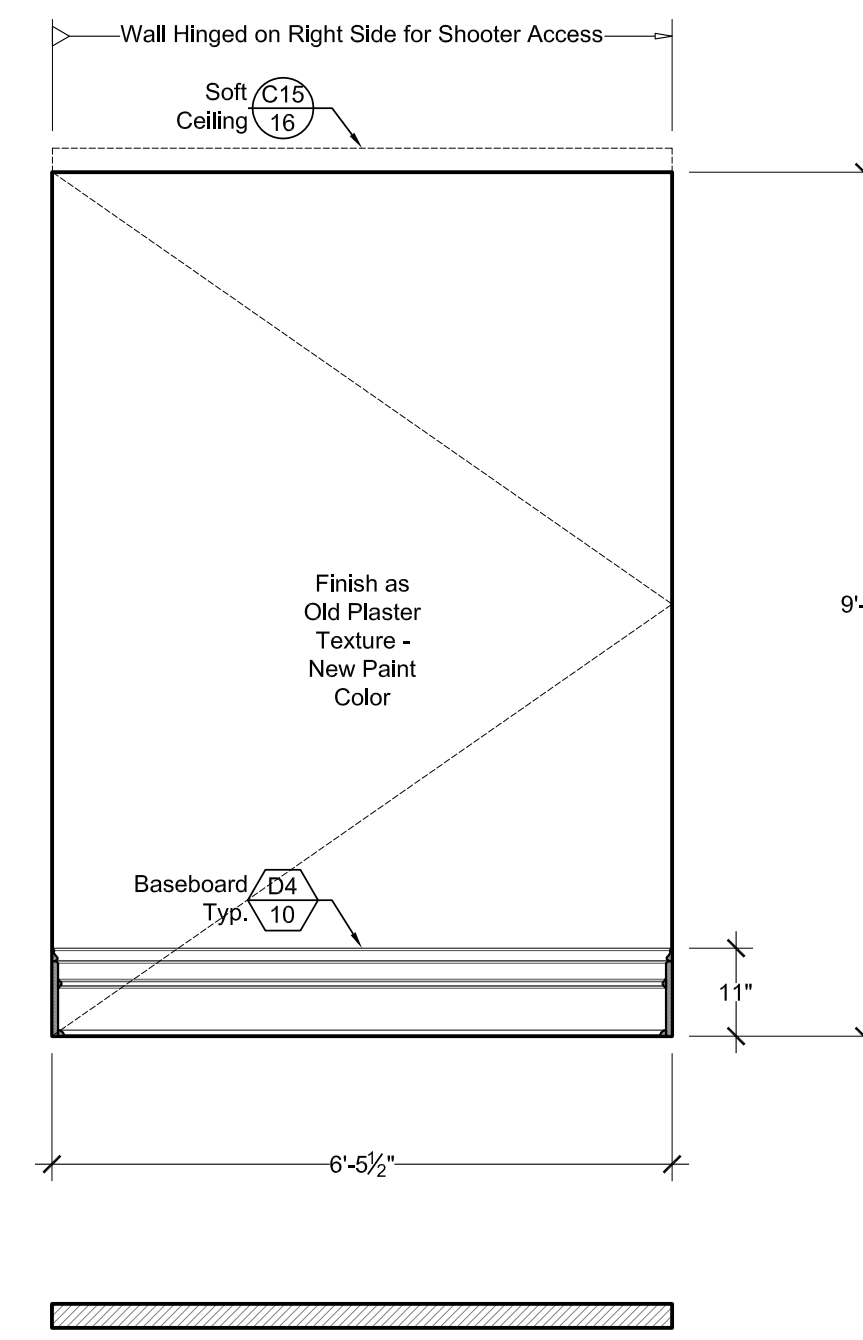

Y 9 BURKE HOME - DRESSING ROOM HINGED END - VIEW "Y"
SCALE: 1/2" = 1'-0"

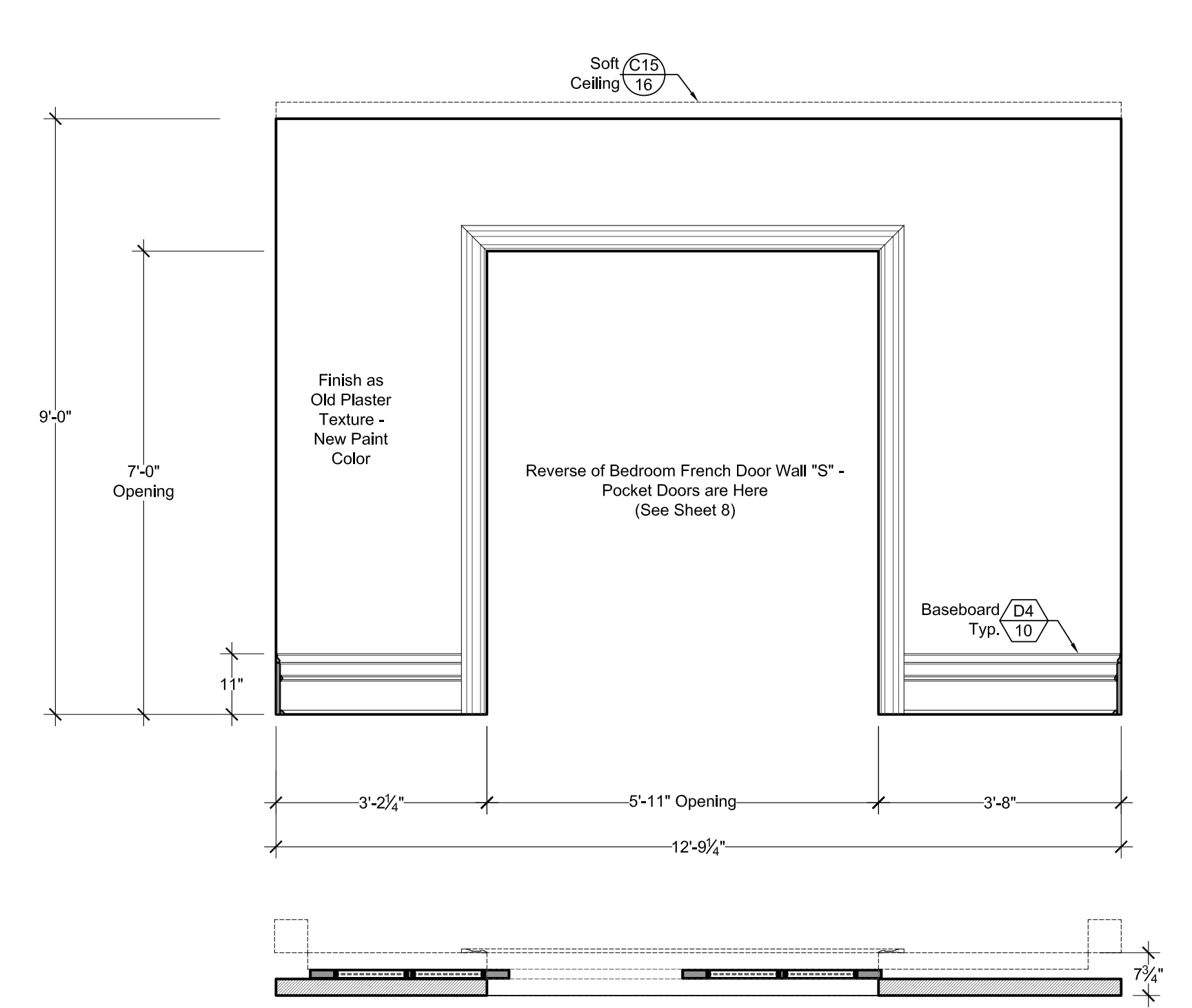

Z 9 BURKE HOME - DRESSING ROOM POCKET DOOR WALL - VIEW "Z"
SCALE: 1/2" = 1'-0"

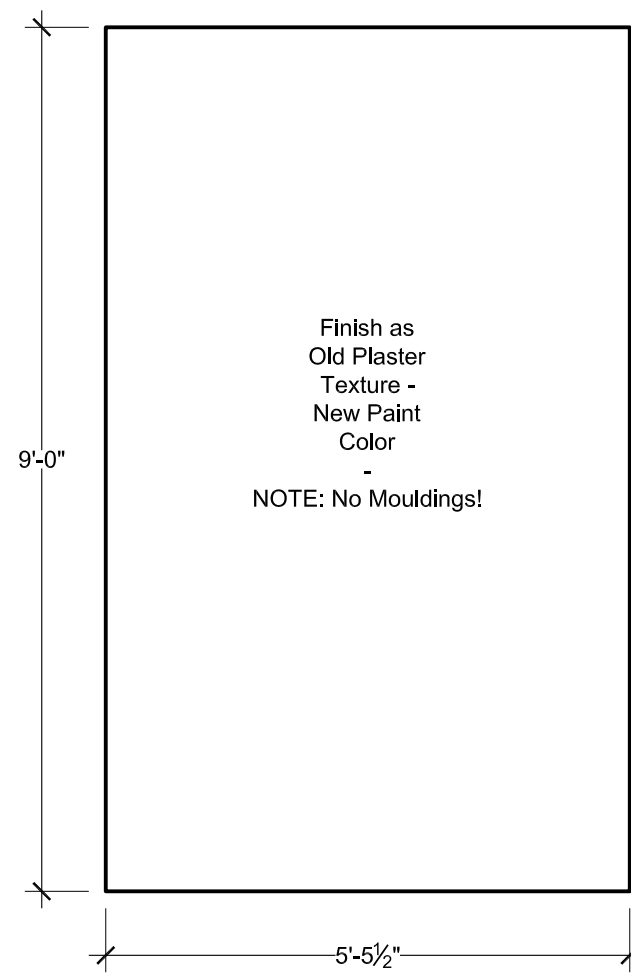

AA 9 BURKE HOME - BATHROOM BACKING - VIEW "AA"
SCALE: 1/2" = 1'-0"

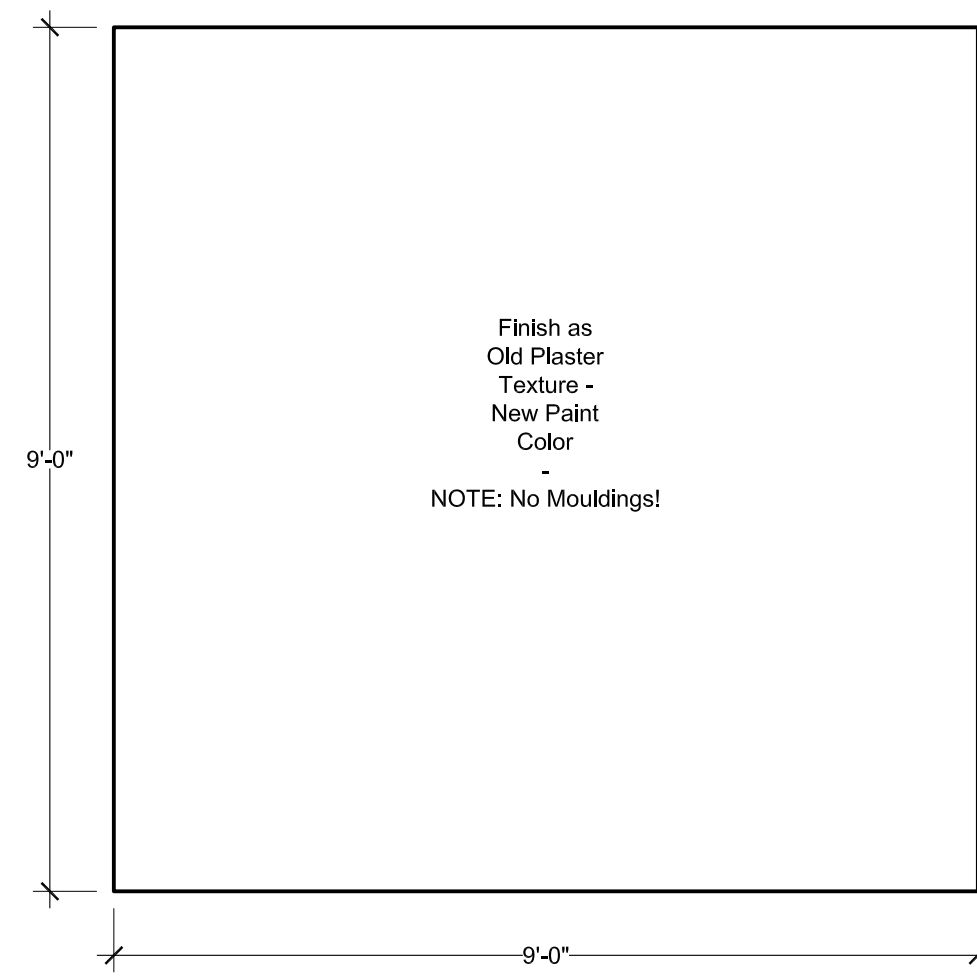

BB 9 BURKE HOME - BATHROOM BACKING - VIEW "BB"
SCALE: 1/2" = 1'-0"

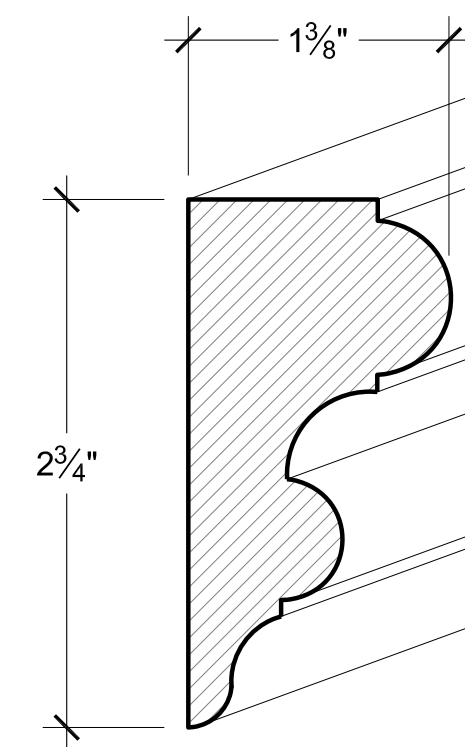

D2 BURKE HOME - CROWN MOULDING THROUGHOUT: L166
SCALE: FULL SCALE

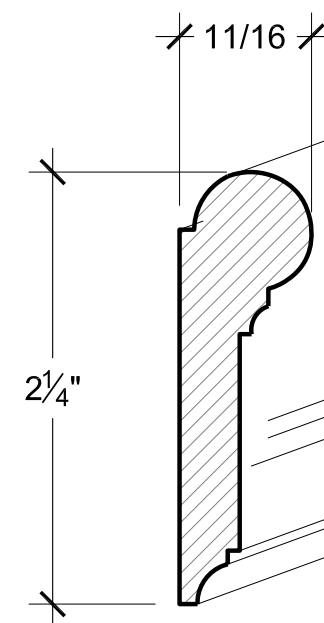

D3 BURKE HOME - PICTURE RAIL THROUGHOUT: L169
SCALE: FULL SCALE

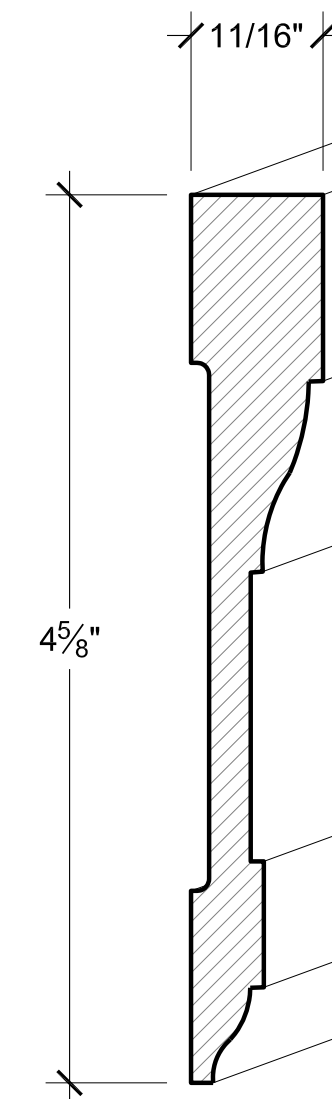

D5 BURKE HOME - DOOR / WINDOW CASING THROUGHOUT: L222
SCALE: FULL SCALE

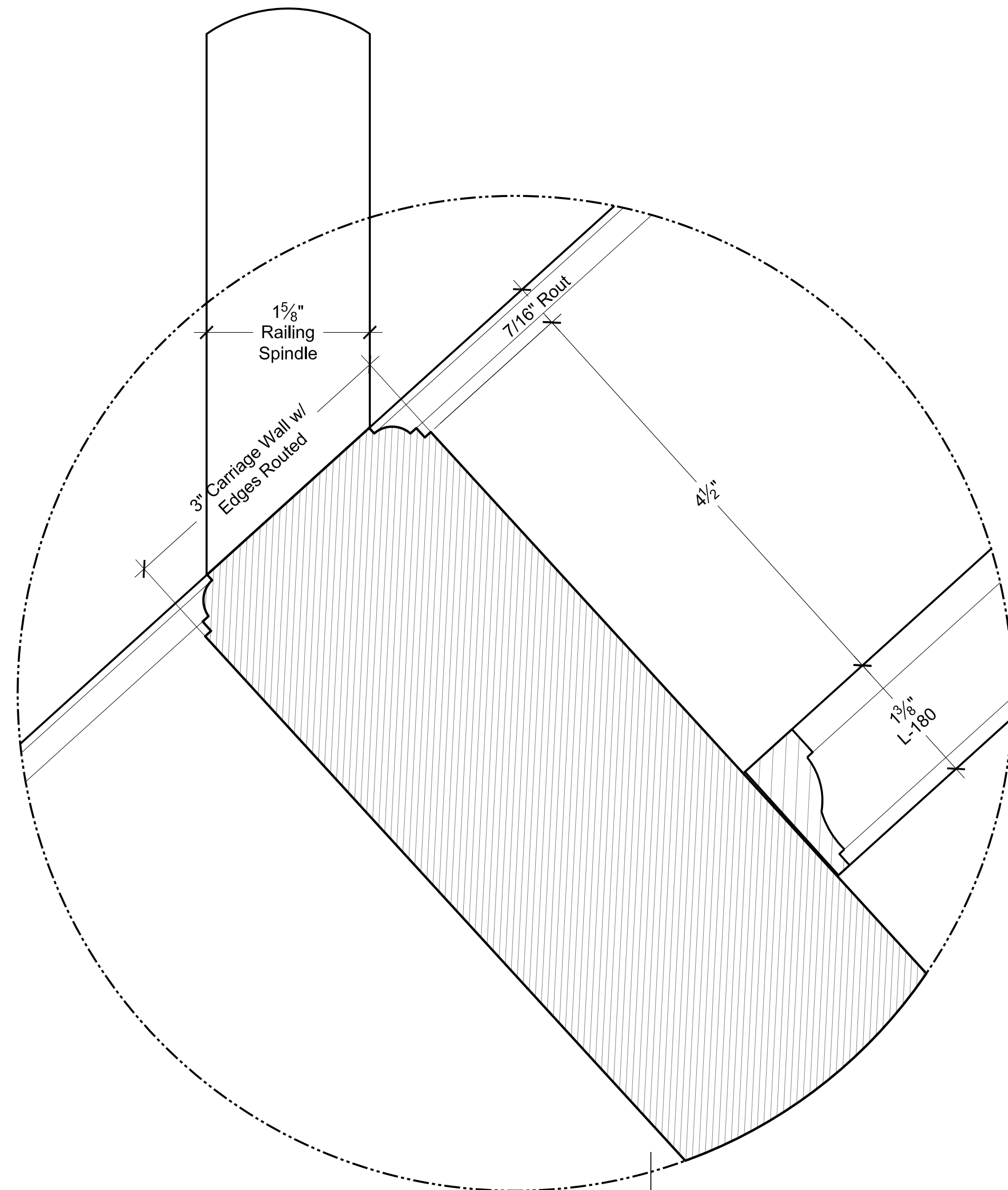

D1 BURKE STAIRS RAILING CARRIAGE WALL
SCALE: FULL SCALE

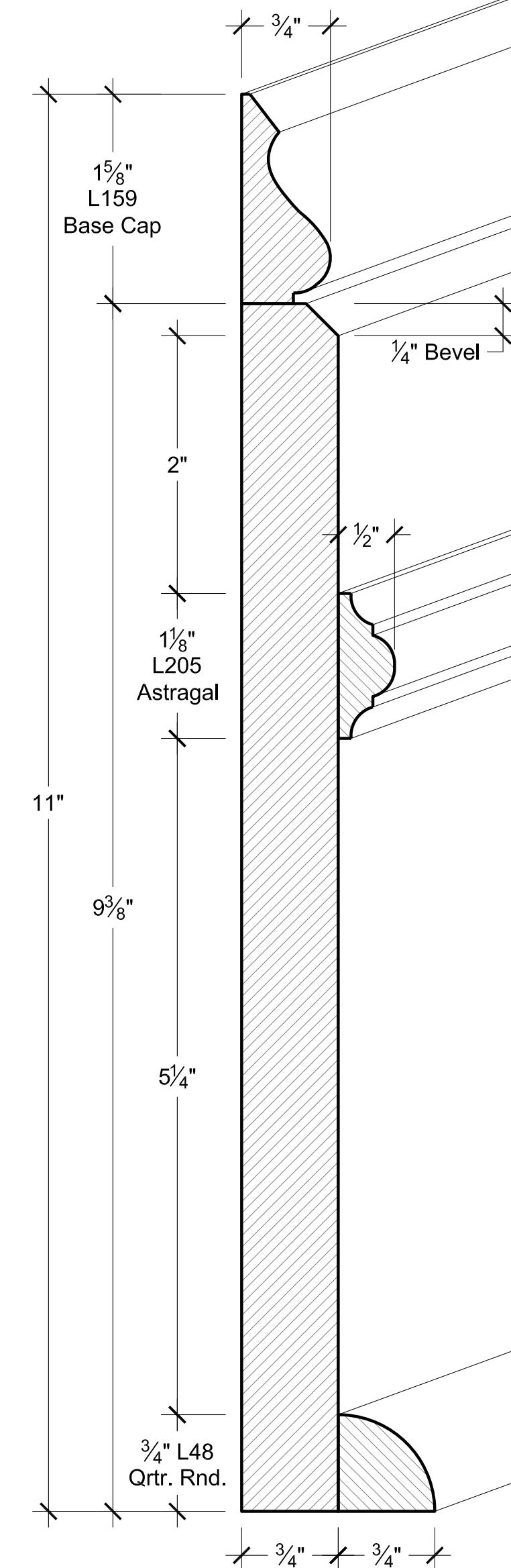

D4 BURKE HOME - BASEBOARD THROUGHOUT
SCALE: FULL SCALE

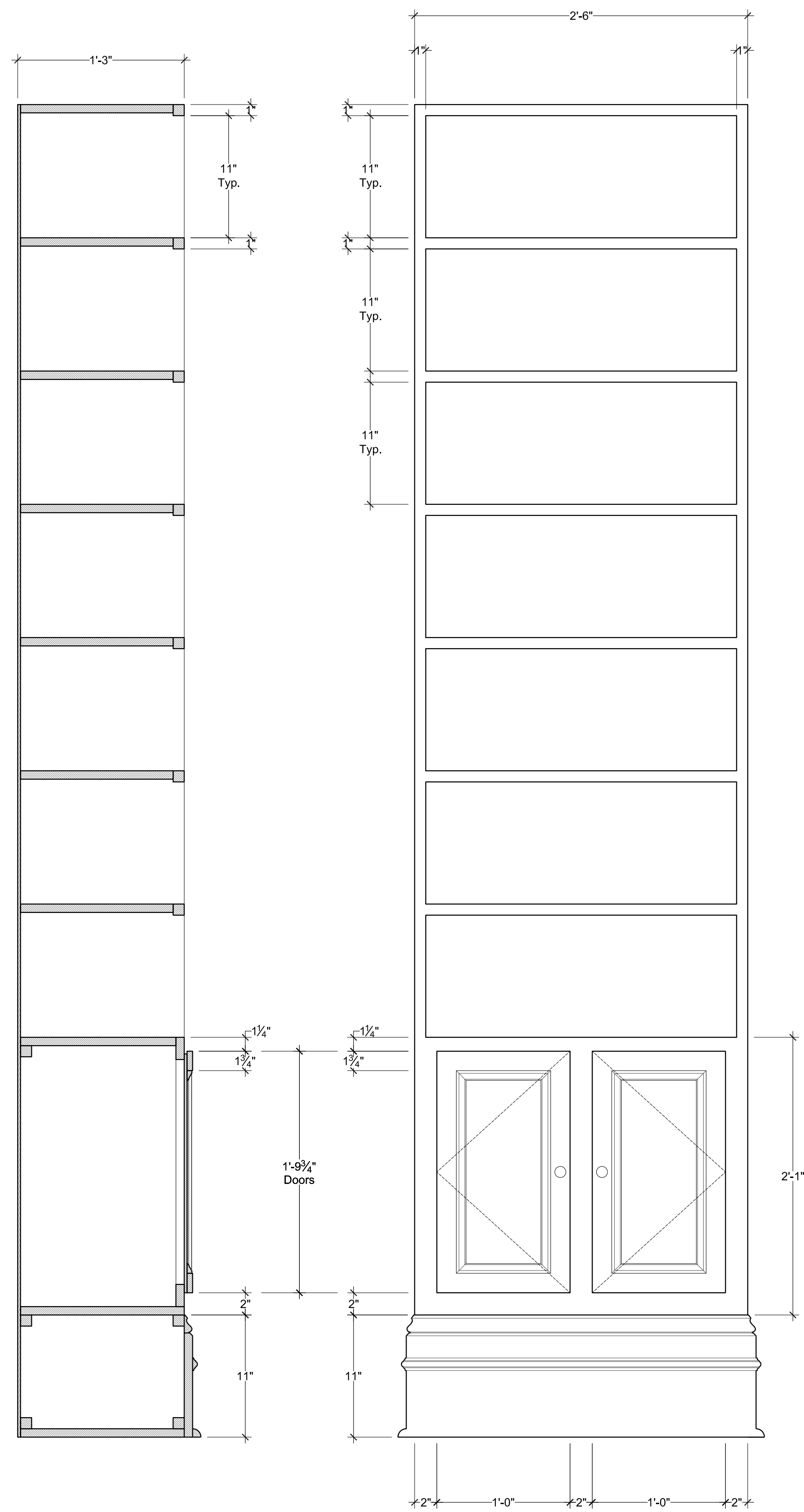

BURKE HOME - BUILT-IN BOOK CASES - MAKE TWO (2)
 SCALE: 1 1/2" = 1'-0"

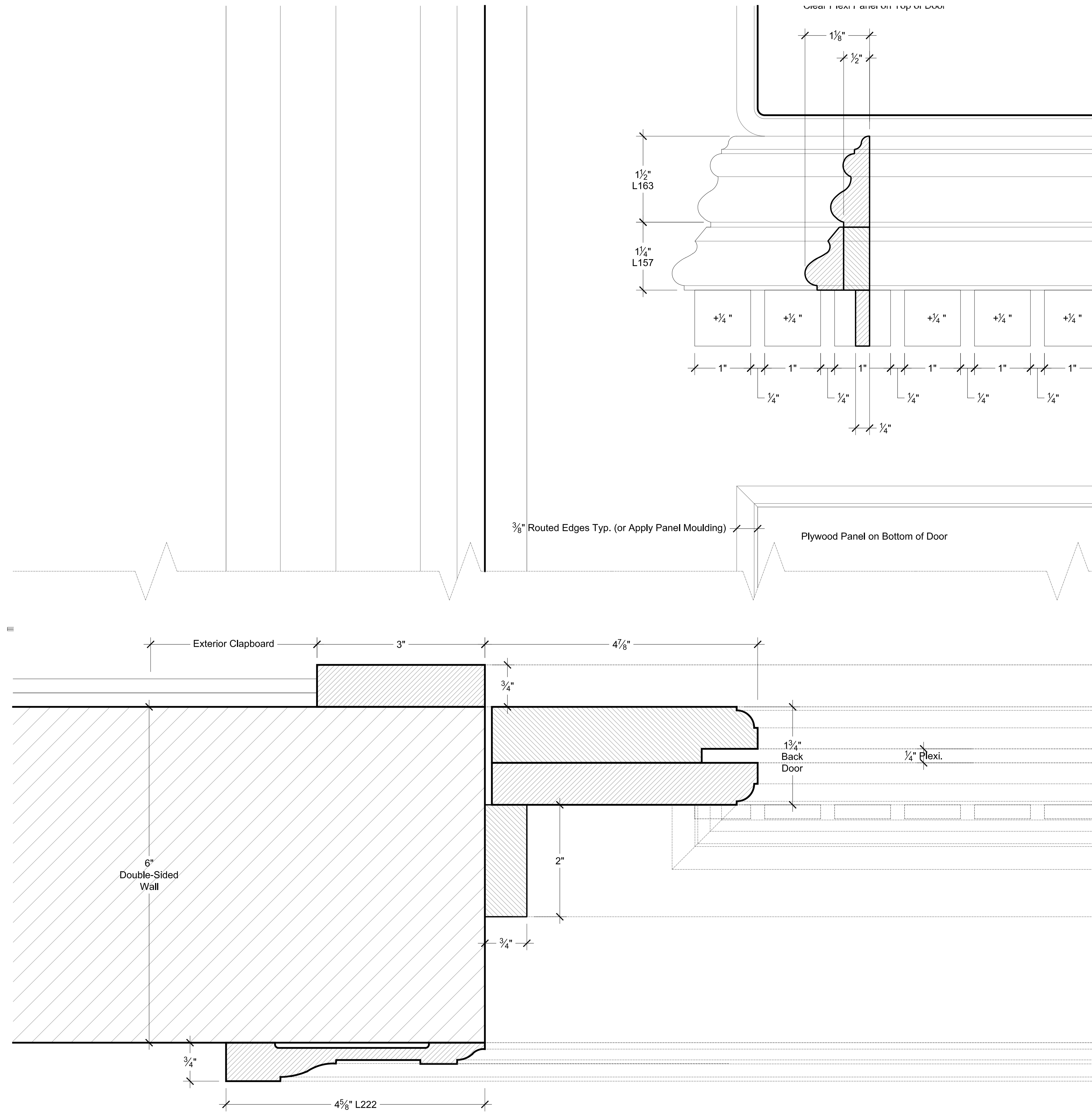

BURKE BACK DOOR - DETAILS w/ TYPICAL INTERIOR CASING
 SCALE: FULL SCALE

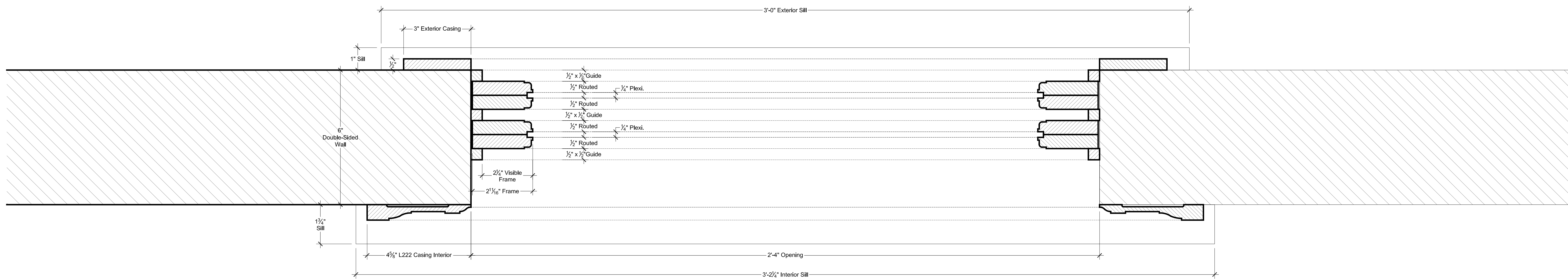
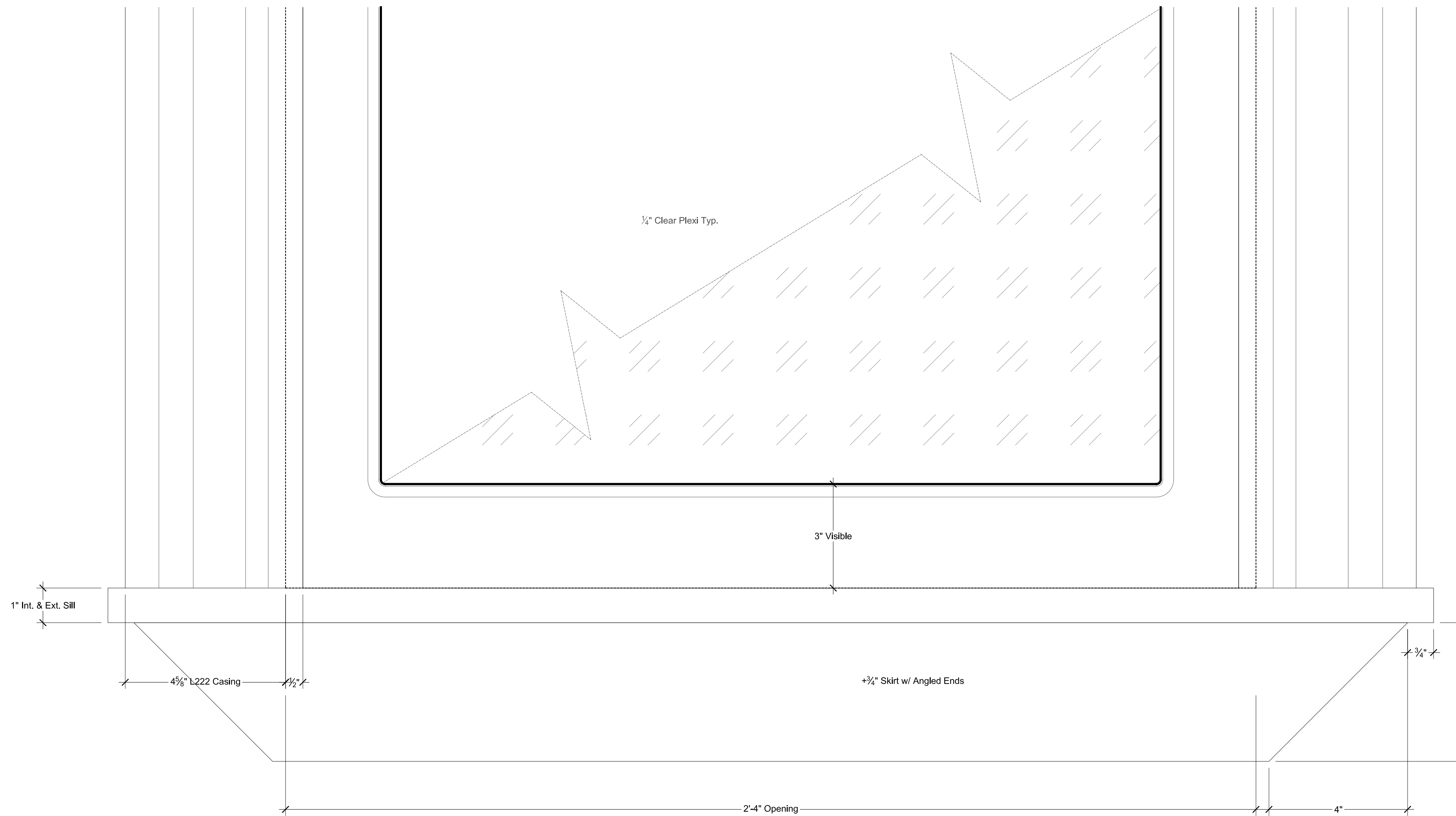

D8 BURKE HOME - DETAILS OF TYPICAL WINDOW & INT. / EXT. CASING
 SCALE: HALF SIZE - 6" = 1'-0" SCALE

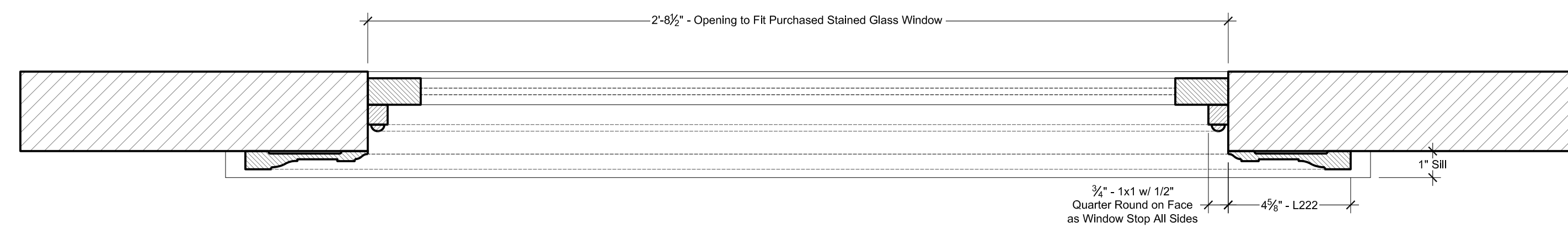
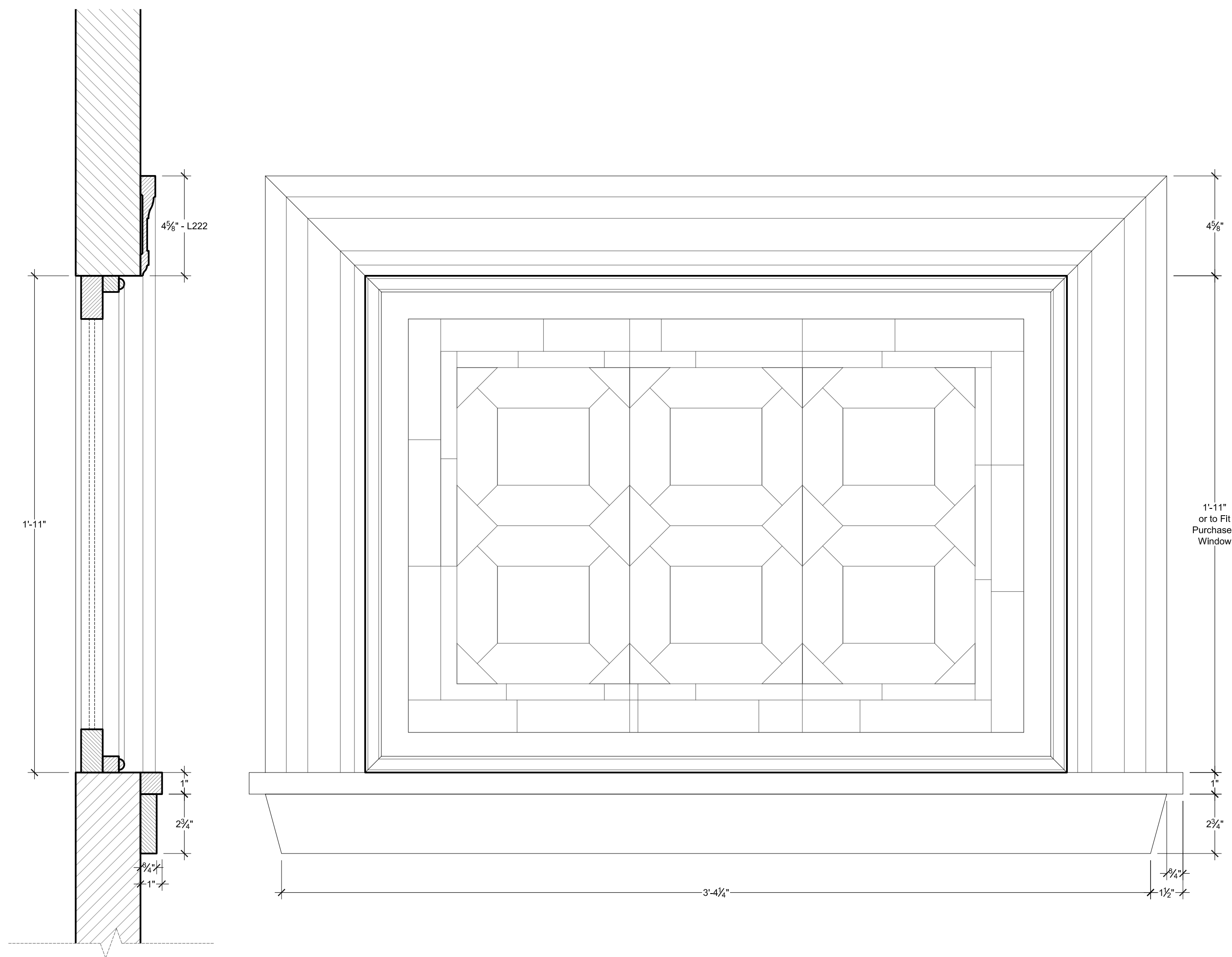

D9 BURKE HOME - STAINED GLASS WINDOWS - MAKE TWO (2)
SCALE: 3" = 1'-0"

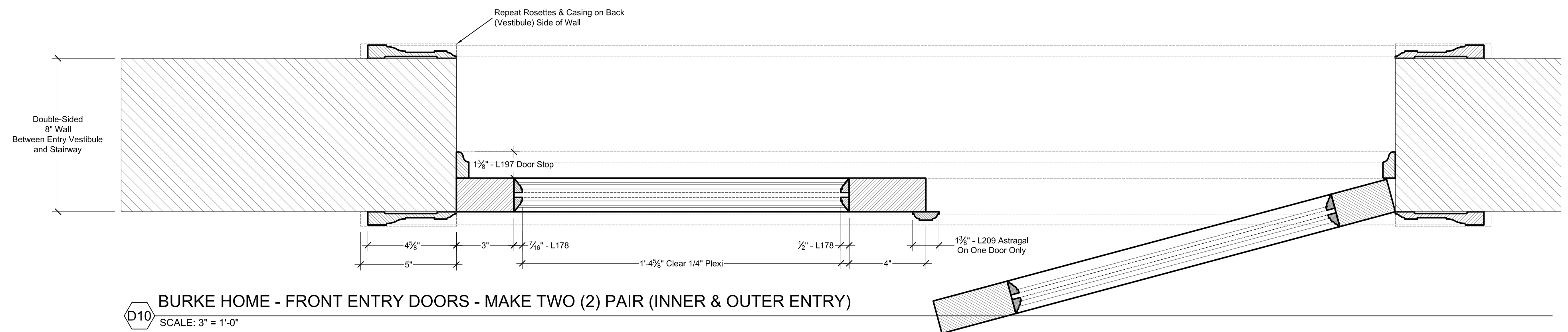
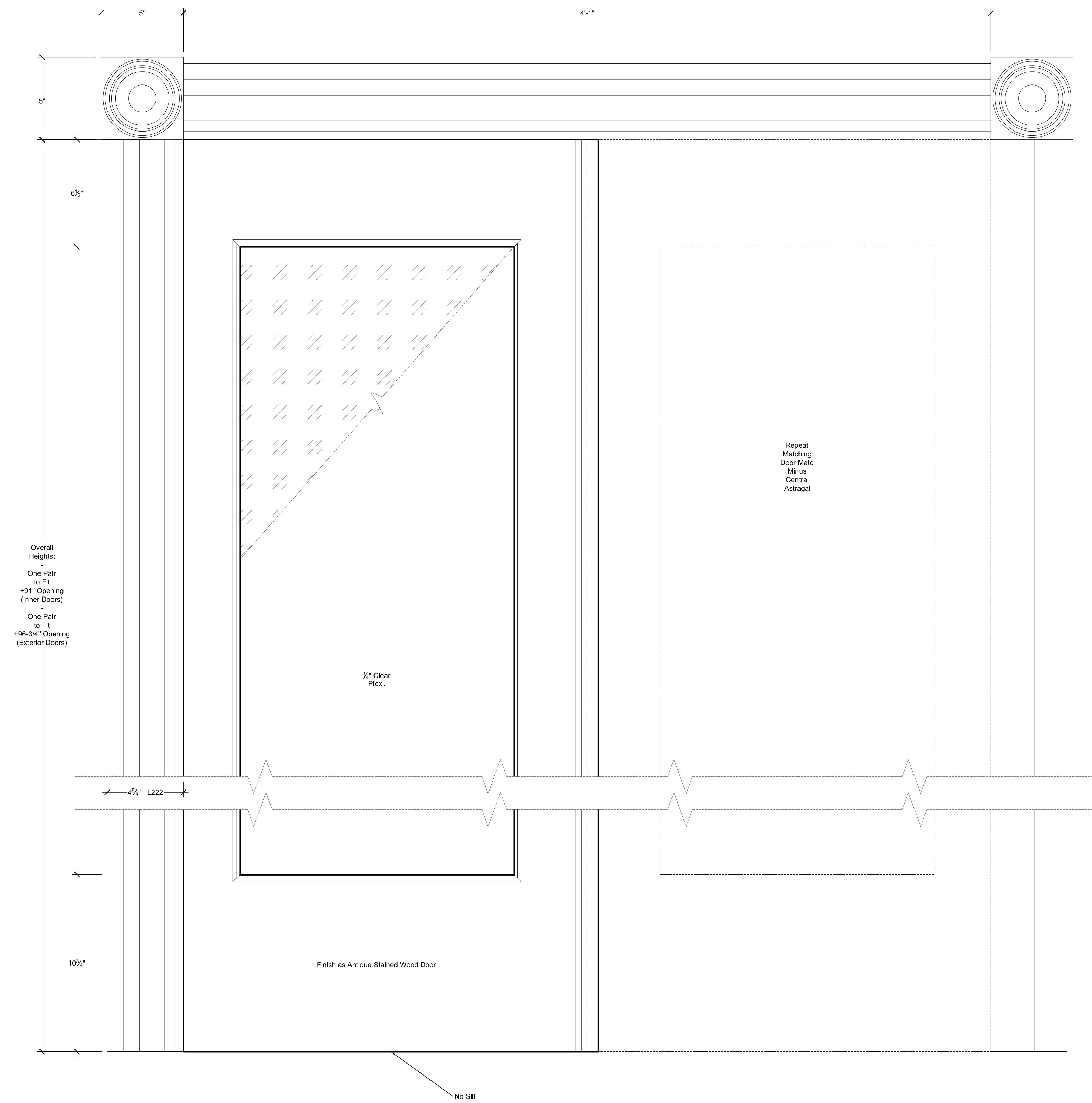

D10 BURKE HOME - FRONT ENTRY DOORS - MAKE TWO (2) PAIR (INNER & OUTER ENTRY)
SCALE: 3" = 1'-0"

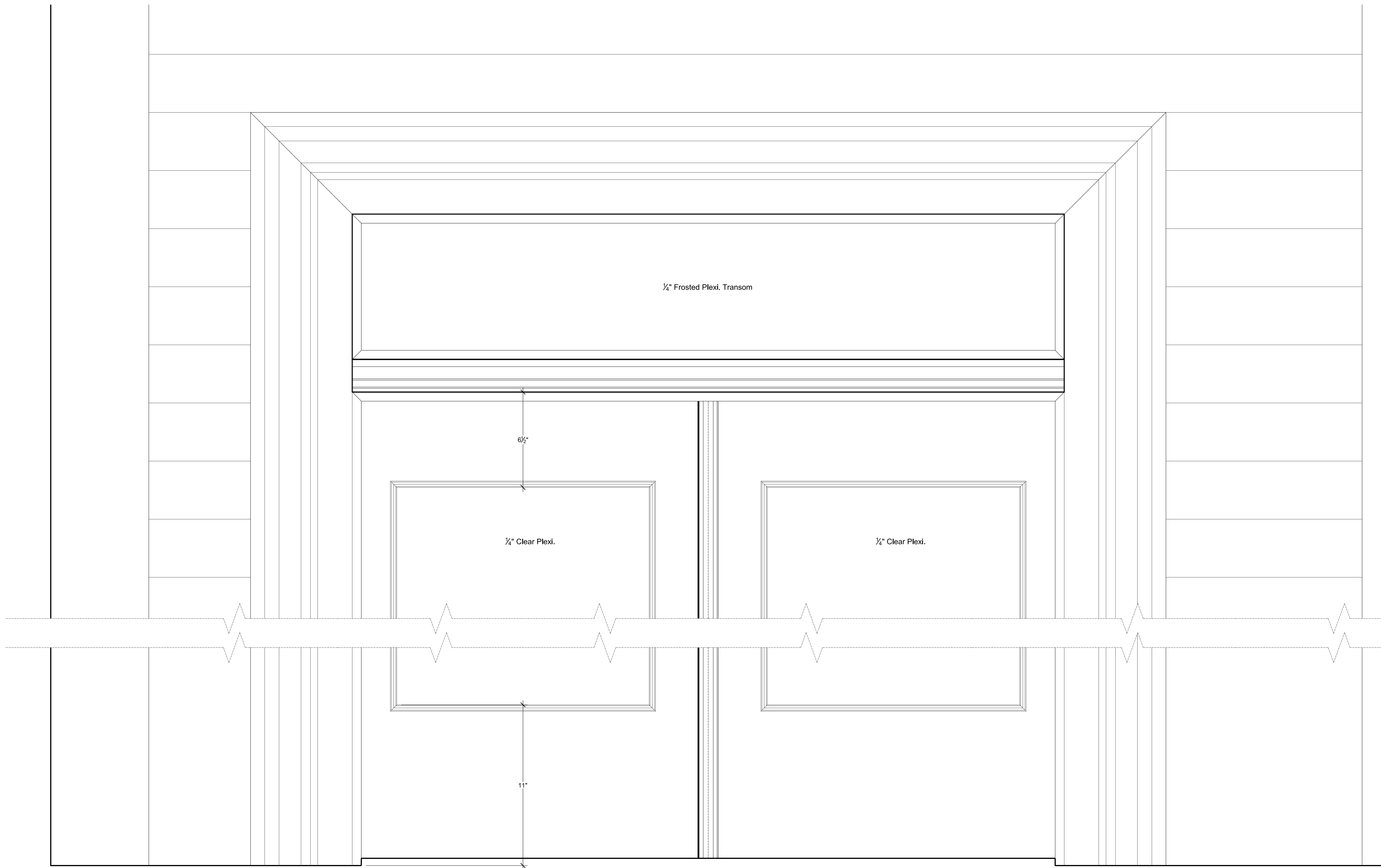

INTERIOR FACE --> -->
(Entry Vestibule)

<-- <-- EXTERIOR FACE
(Front Stoop Area)

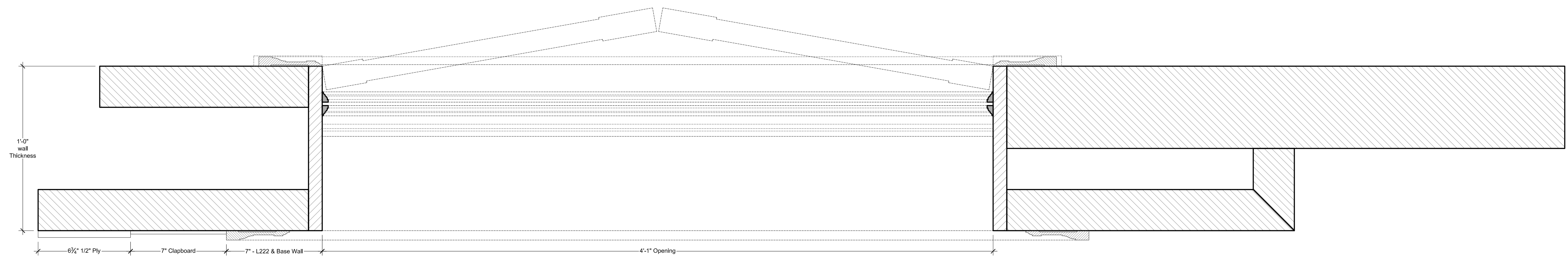
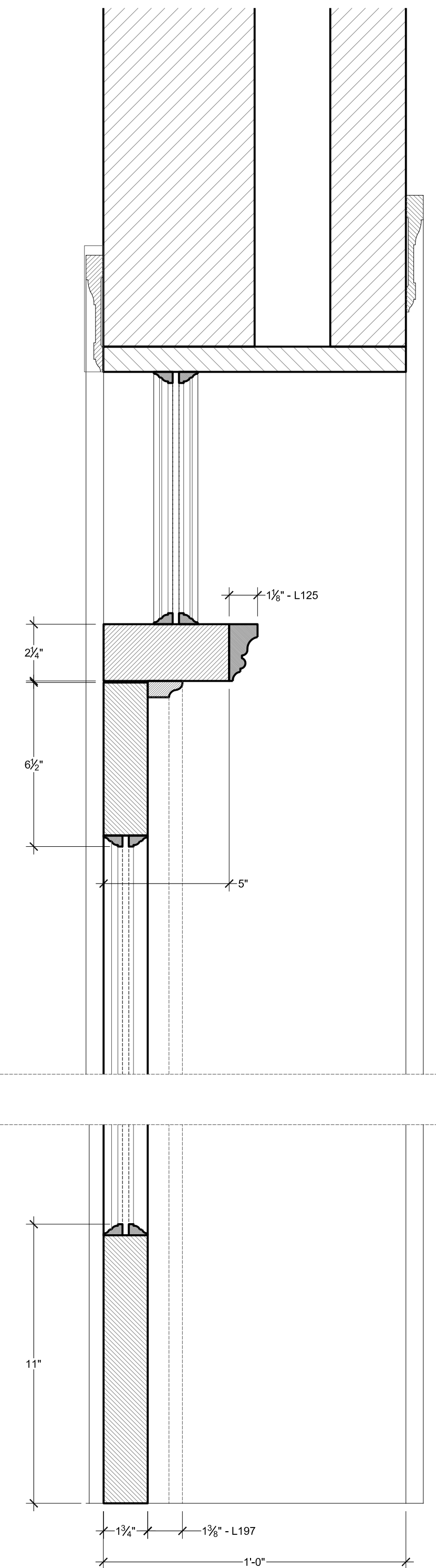

D11 BURKE HOME - EXTERIOR ENTRY DOORS & TRANSOM
SCALE: 3" = 1'-0"

	PRODUCTION DESIGNER : STEPHEN BEATRICE ART DIRECTOR : ALISON FORD	SET NAME : INT. / EXT. BURKE'S HOME, KITCHEN, PATIO, BEDROOM, SITTING ROOM	EPISODE : ---	SET NUMBER : 04	DRAWING DATE : 04-02-2012	2012 AS-BUILT ELEVATIONS
	DRAWING BY : CARL BALDASSO	LOCATION : SILVERCUP EAST STUDIO G	SCALE : 3" = 1'-0"	SHEET # : 14 OF 16		

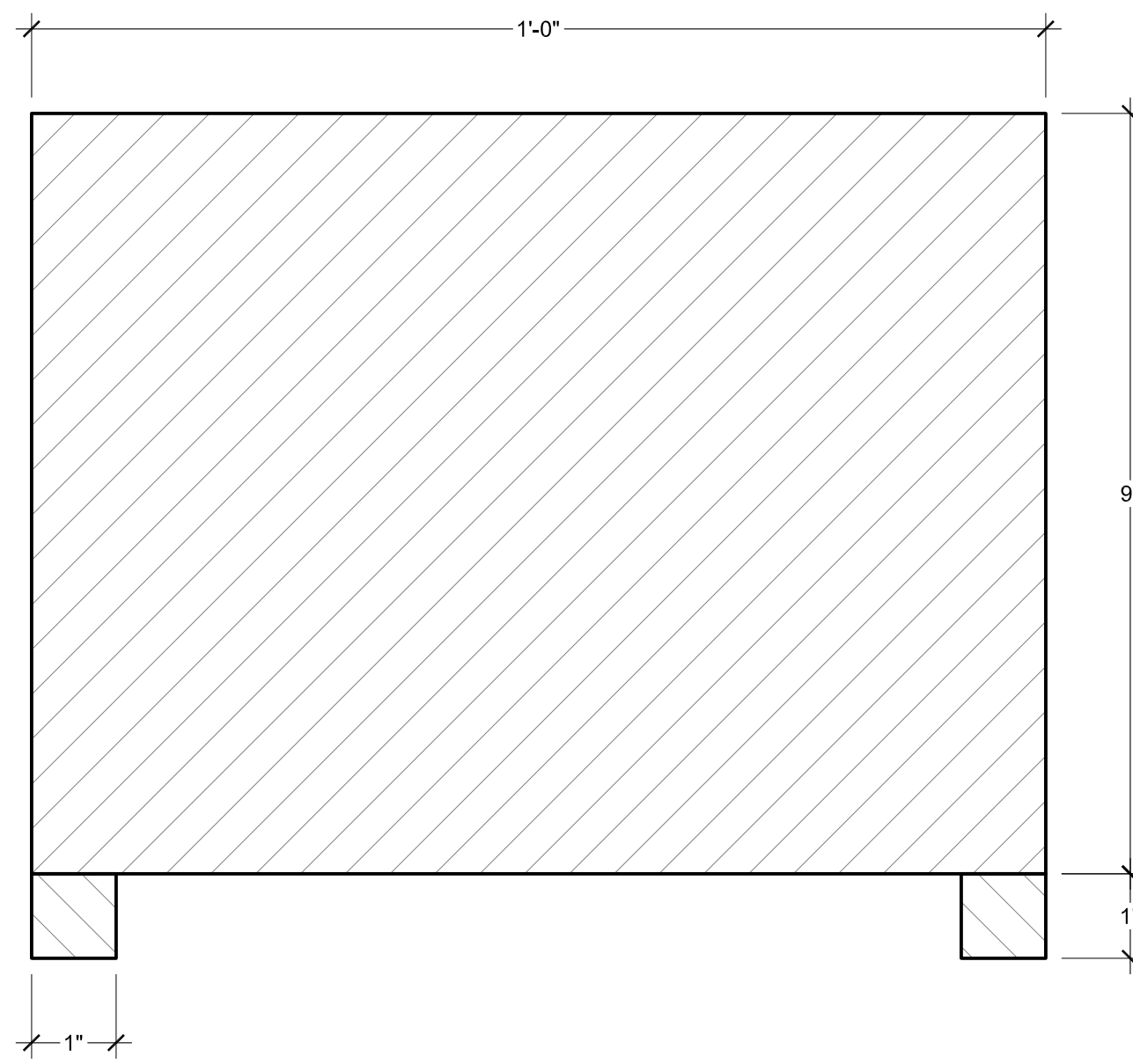

LIVING ROOM & DINING ROOM BEAMS - MAKE TWO (2) EACH LENGTH

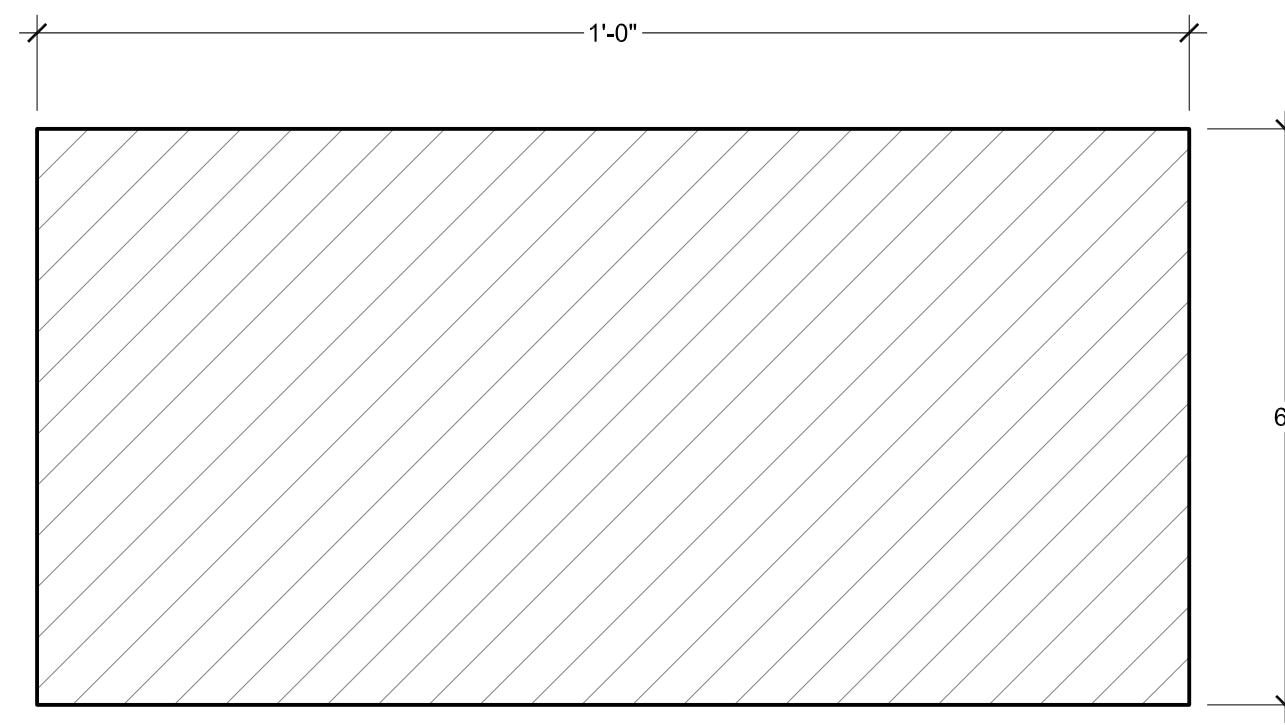

KITCHEN BEAMS - MAKE TWO (2)

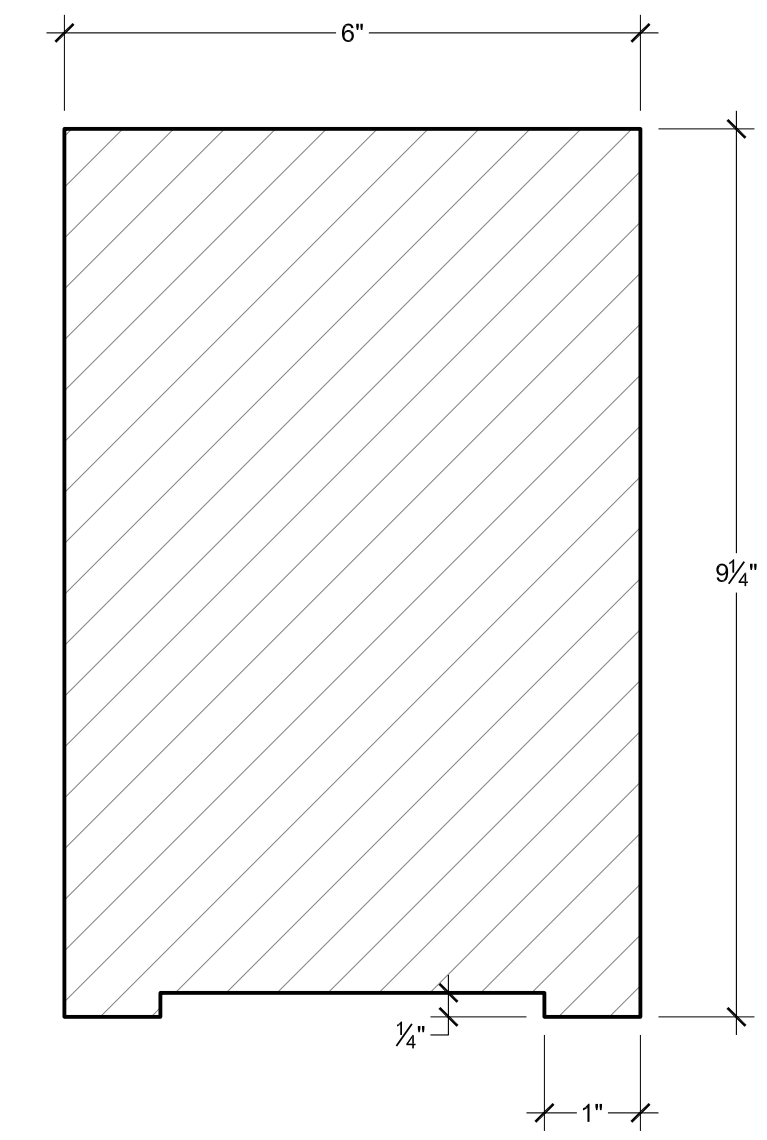

BEDROOM BEAMS - MAKE TWO (2)

D12 BURKE HOME - LIVING/DINING ROOM, KITCHEN & BEDROOM BEAMS
SCALE: HALF SIZE - 6" = 1'-0" SCALE

Living Room Beams (Short)
Make Two (2)

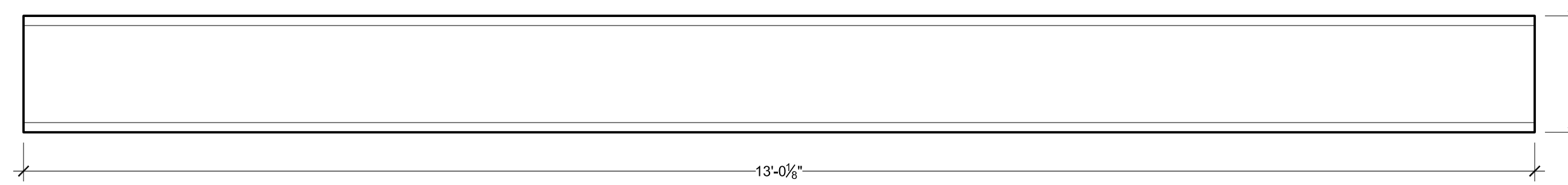

Dining Room Beams (Long)
Make Two (2)

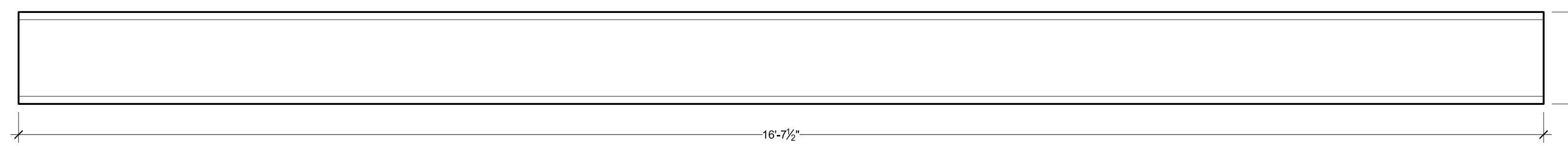

Kitchen Beams
Make Two (2)

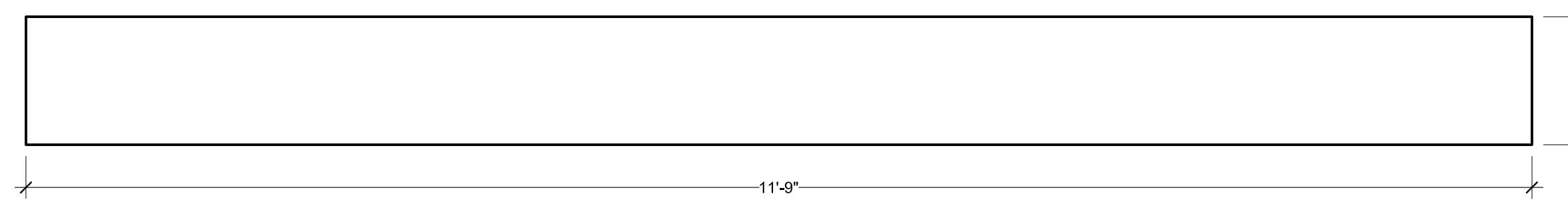

Bedroom Beams
Make Two (2)

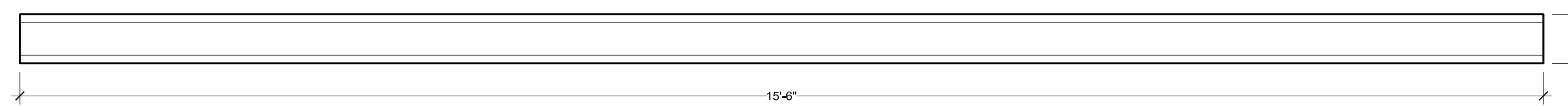

15 REFLECTED BEAM PLANS
SCALE: 1" = 1'-0"

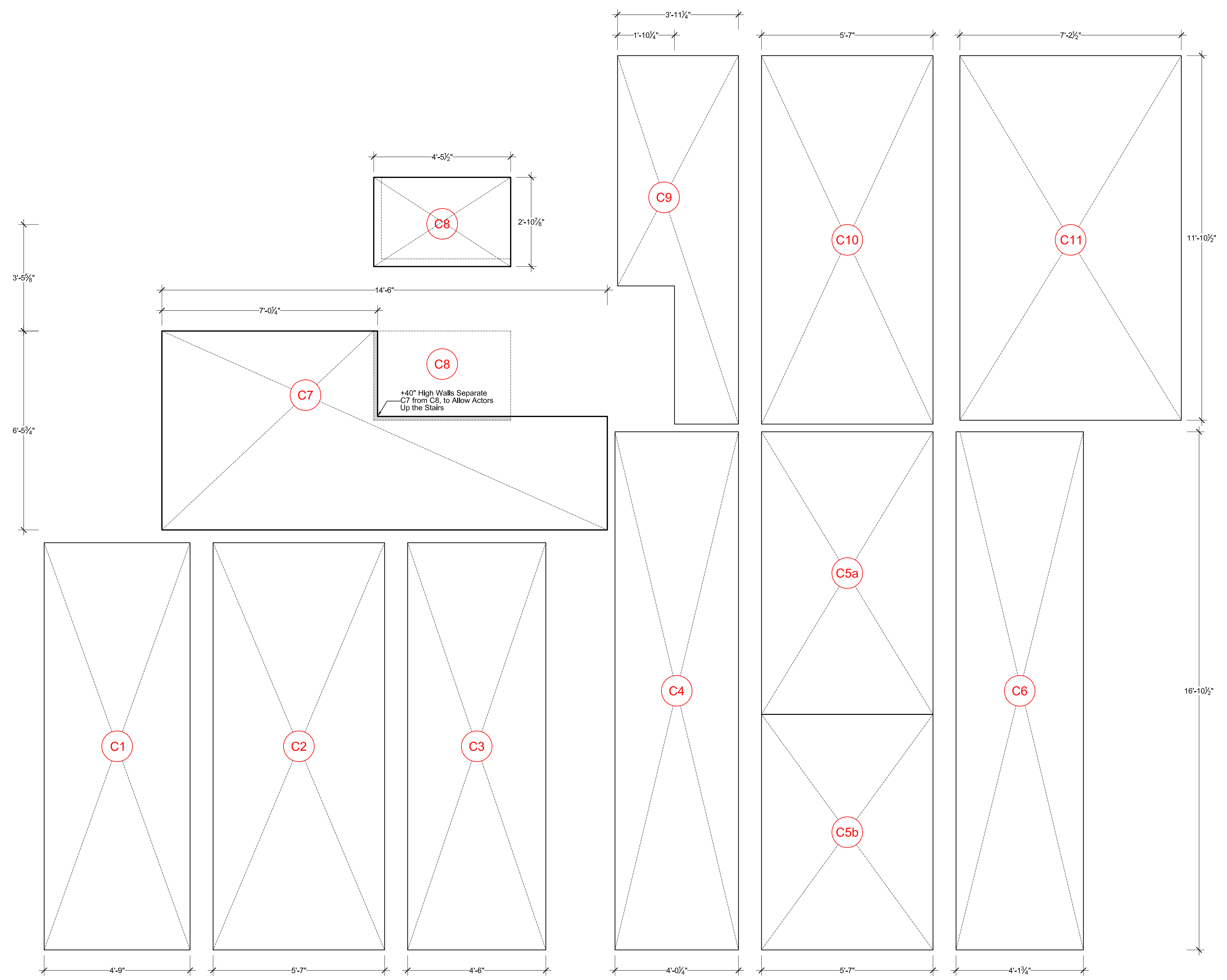
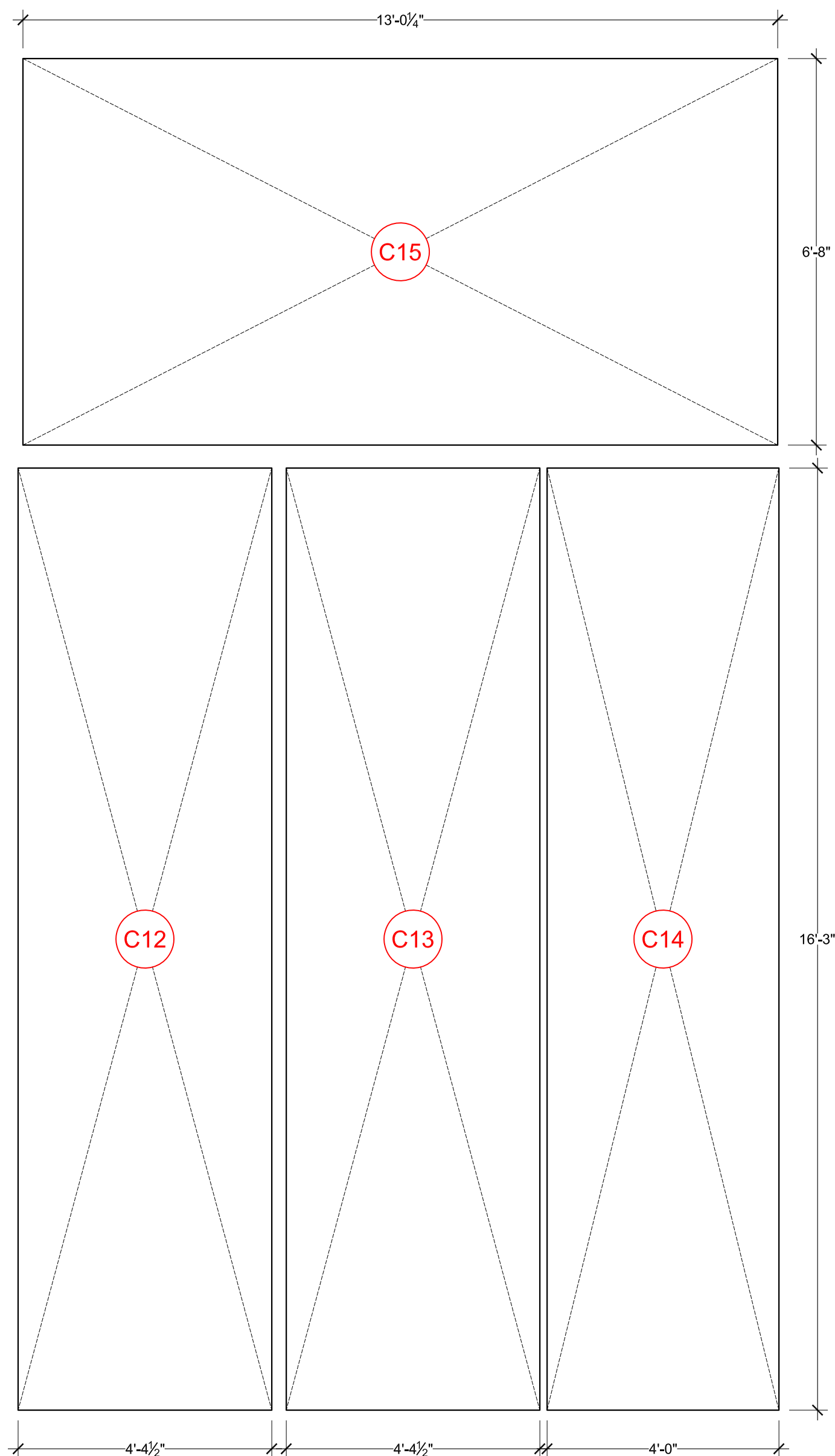

BURKE HOME - CEILINGS

CEILING ID	LOCATION	HARD / SOFT	NOTES
C1	Living Room by Windows	Soft	
C2	Living Room at Fireplace	Soft	
C3	Living Room by Soffit	Hard	
C4	Dining Room by Soffit	Hard	
C5a	Dining Room at Kitchen Arch	Hard	Splits for chandelier power access
C5b	Dining Room at Fireplace	Hard	
C6	Dining Room by Windows	Hard	
C7	Entry Foyer	Hard	Has raised reveal for actor clearance
C8	Stair Landing	Hard	Raised to landing level w/ 40" walls
C9	Kitchen by Refrigerator	Soft	Notched around "basement"
C10	Kitchen Center	Soft	Pulled away from arch for LX clearance
C11	Kitchen by Windows	Soft	
C12	Bedroom by Windows	Soft	
C13	Bedroom Center	Soft	
C14	Bedroom by Bookcase	Soft	
C15	Dressing Room	Soft	

3 BURKE HOME - REFLECTED CEILING PLANS
SCALE: 1/2" = 1'-0"