

1 FBI SET - SILVERCUP EAST STUDIO F PLAN & SUBFLOOR  
 SCALE: 1/4" = 1'-0"

48" FIRE LANE

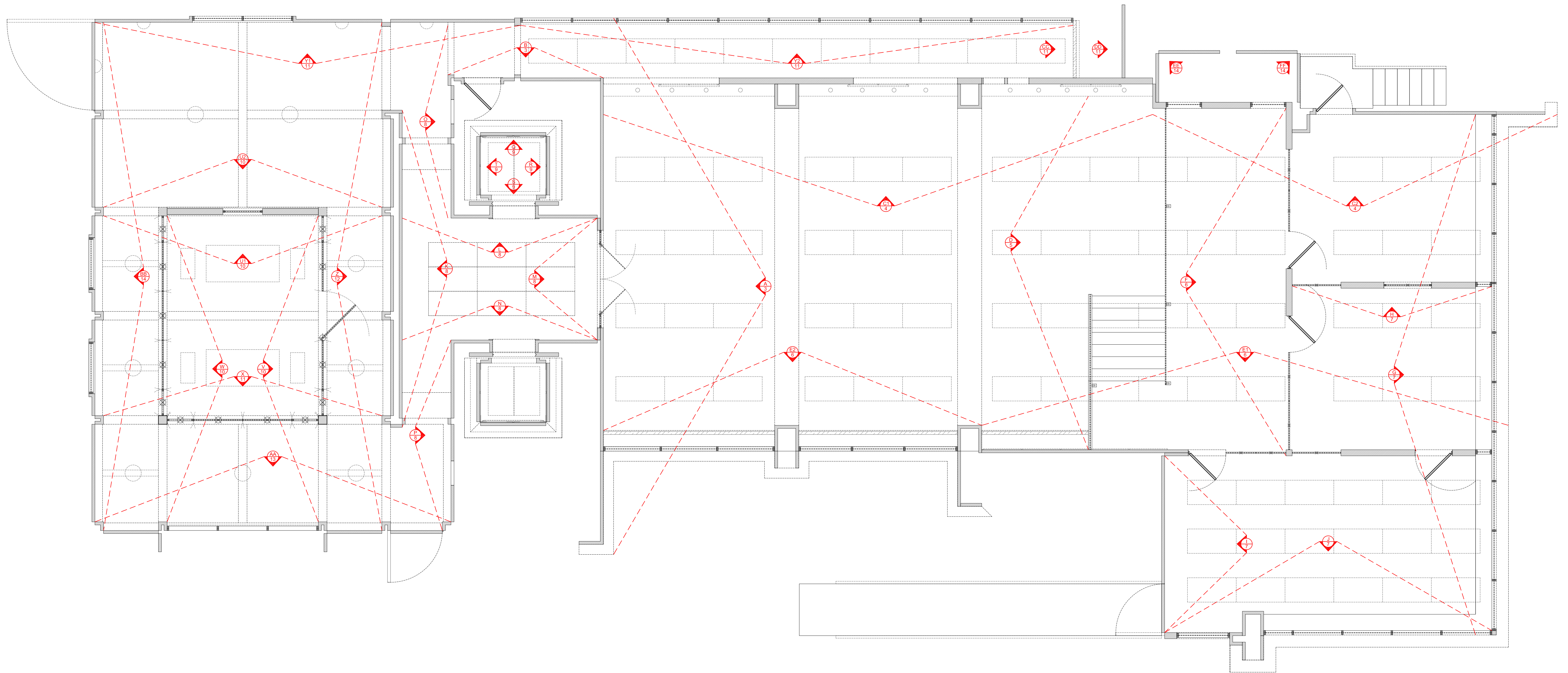

2 FBI SET - SET VIEWS ID PLAN  
SCALE: 1/4" = 1'-0"

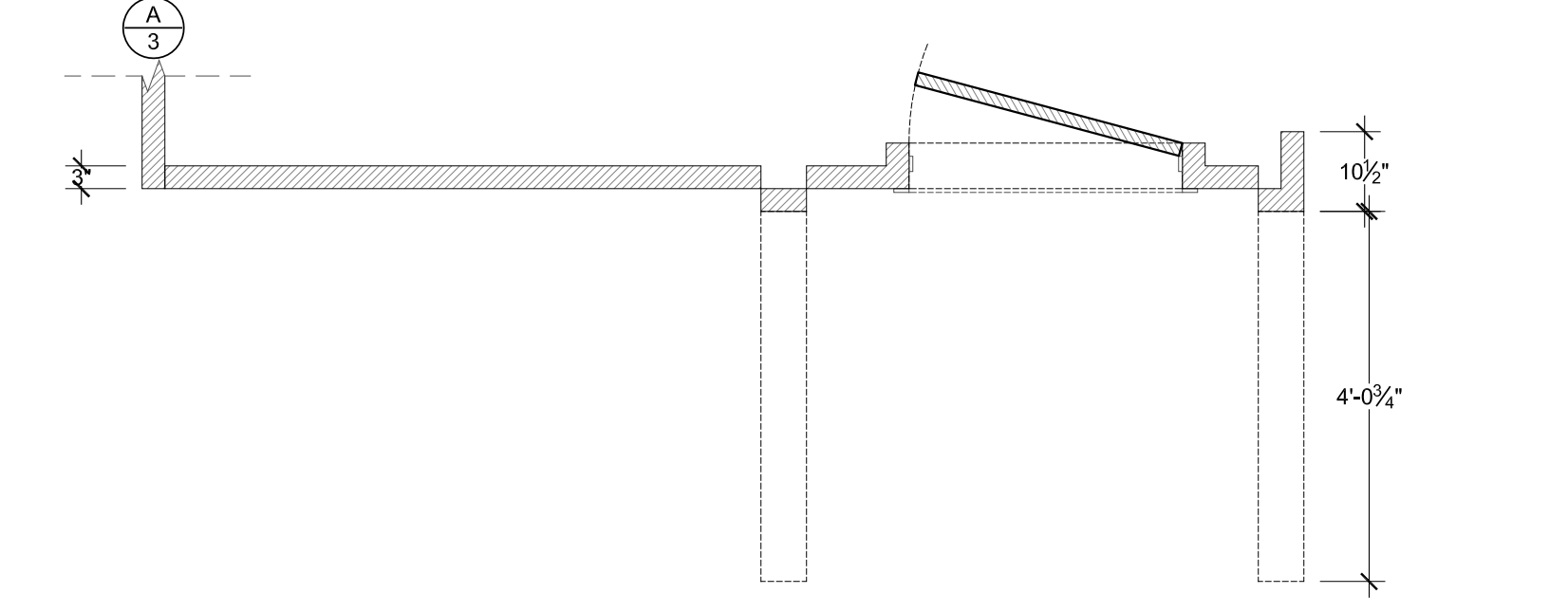
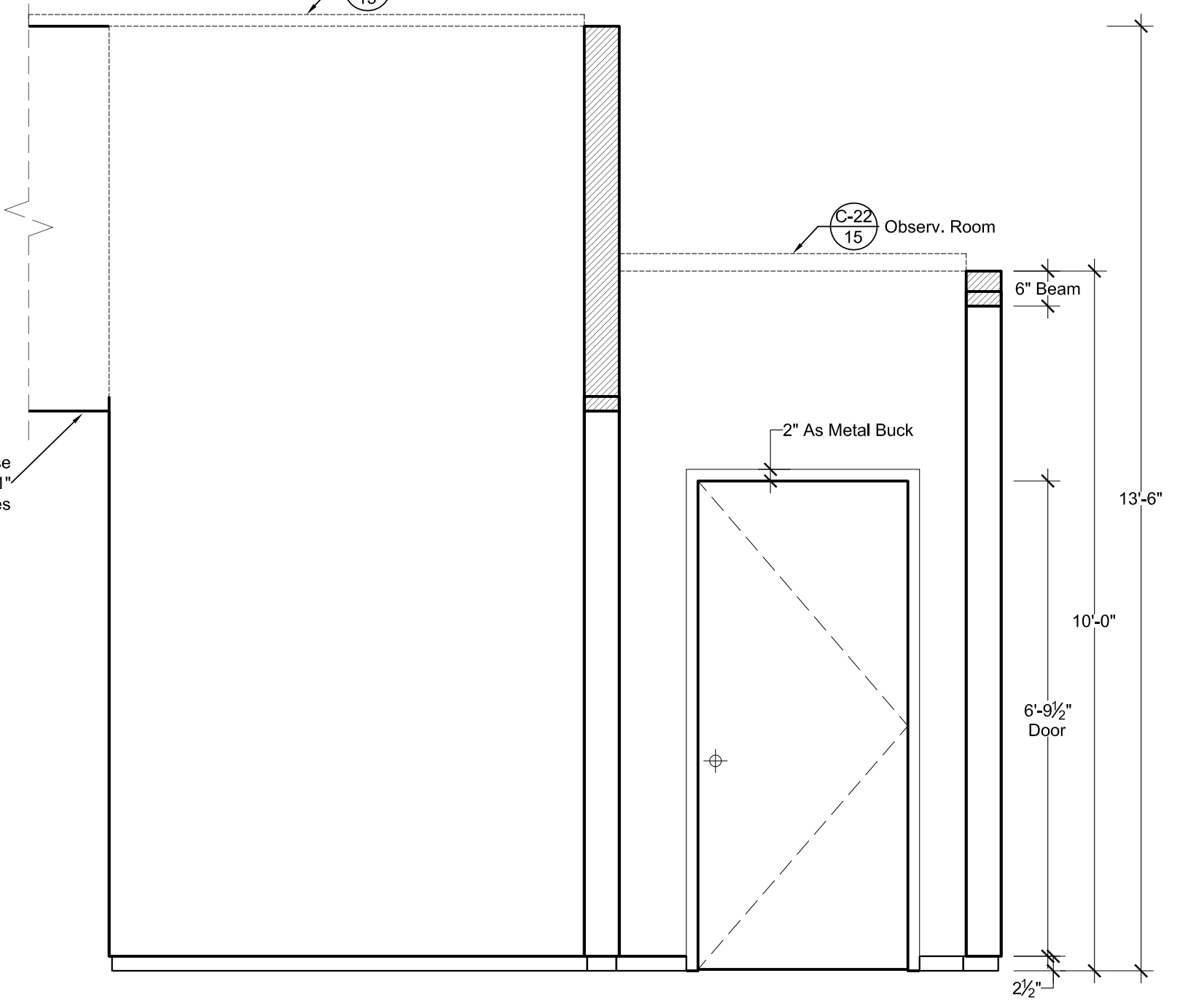
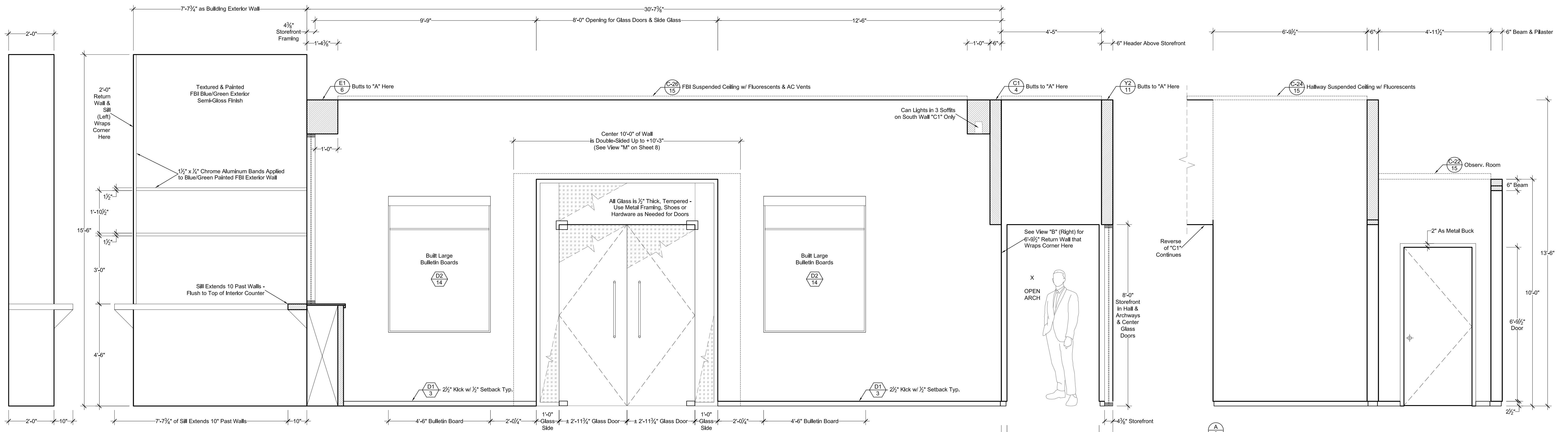

**B** FBI BULLPEN ENTRY DOOR WALL RETURN - VIEW "B"  
SCALE: 1/2" = 1'-0"

**A** FBI BULLPEN ENTRY DOOR WALL - VIEW "A"  
SCALE: 1/2" = 1'-0"

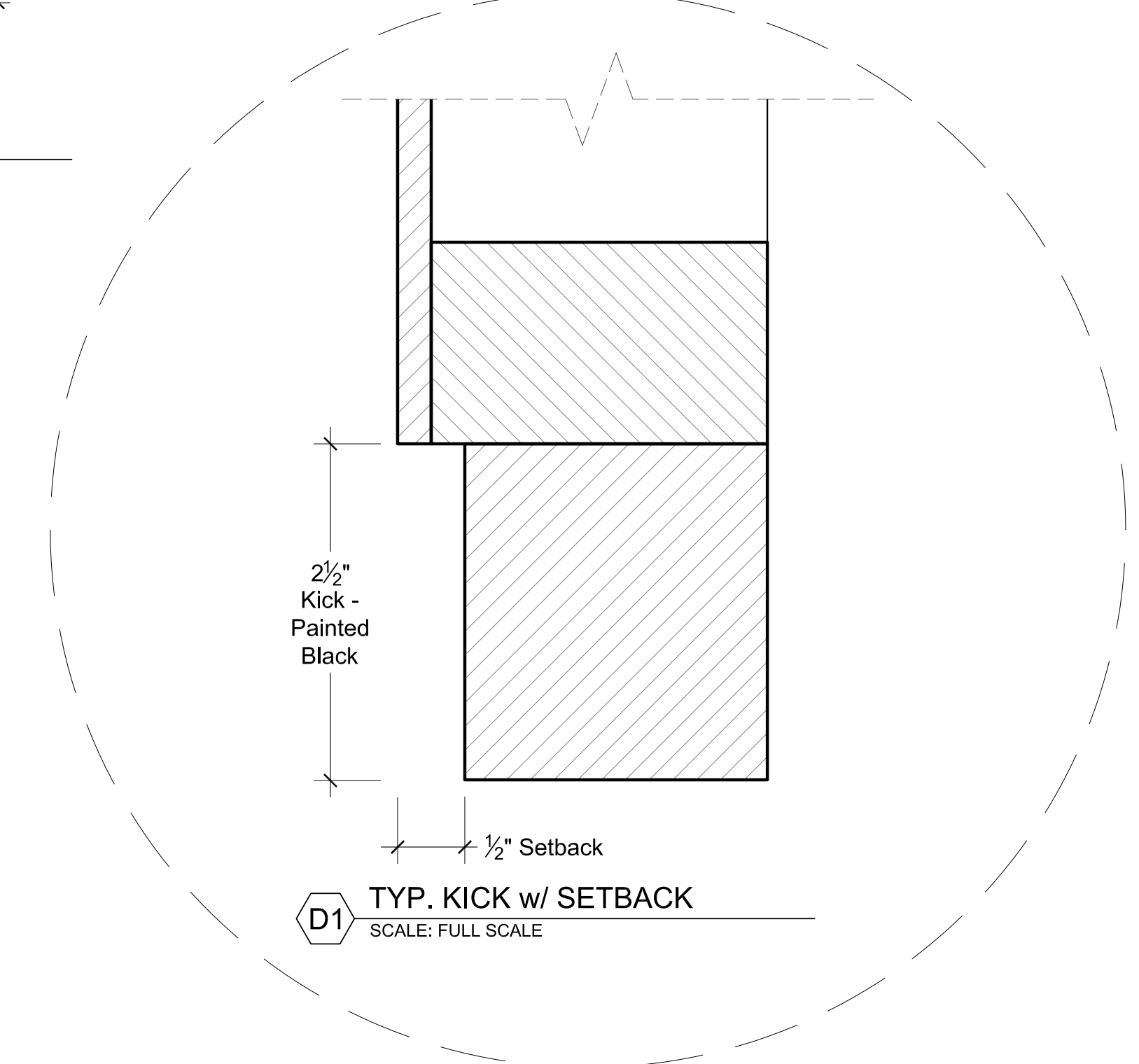

**D1** TYP. KICK w/ SETBACK  
SCALE: FULL SCALE

	PRODUCTION DESIGNER : STEPHEN BEATRICE ART DIRECTOR : ALISON FORD	DRAWING NAME : <b>FBI OFFICES - BULLPEN ELEVATIONS A, B - DETAIL D-1</b>	EPISODE : ---	SET NUMBER : <b>01</b>	DRAWING DATE : <b>04-18-2012</b>	<b>2012 AS-BUILT ELEVATIONS</b>
	DRAWING BY : CARL BALDASSO	LOCATION : <b>SILVERCUP EAST STUDIO F</b>	SCALE : <b>1/2" = 1'-0"</b>	SHEET # : <b>3 OF 16</b>		

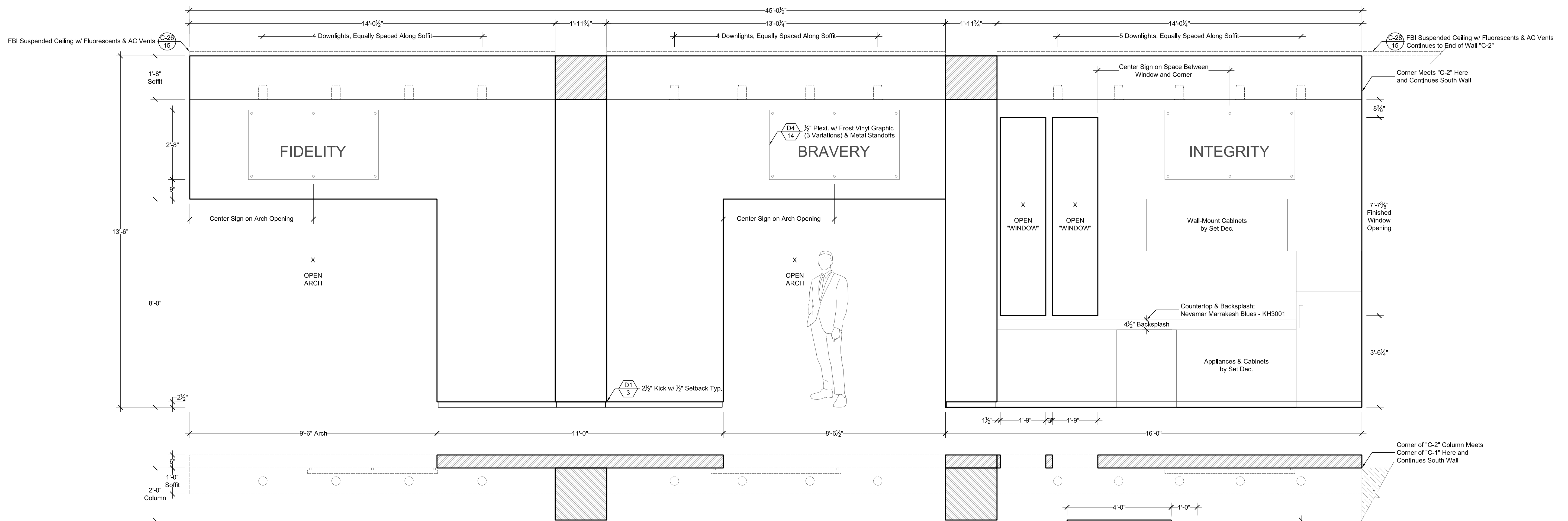

**C-1** FBI BULLPEN SOUTH WALL - EAST END - VIEW "C-1" - NOTE: WALL IS DOUBLE-SIDED END TO END  
SCALE: 1/2" = 1'-0"

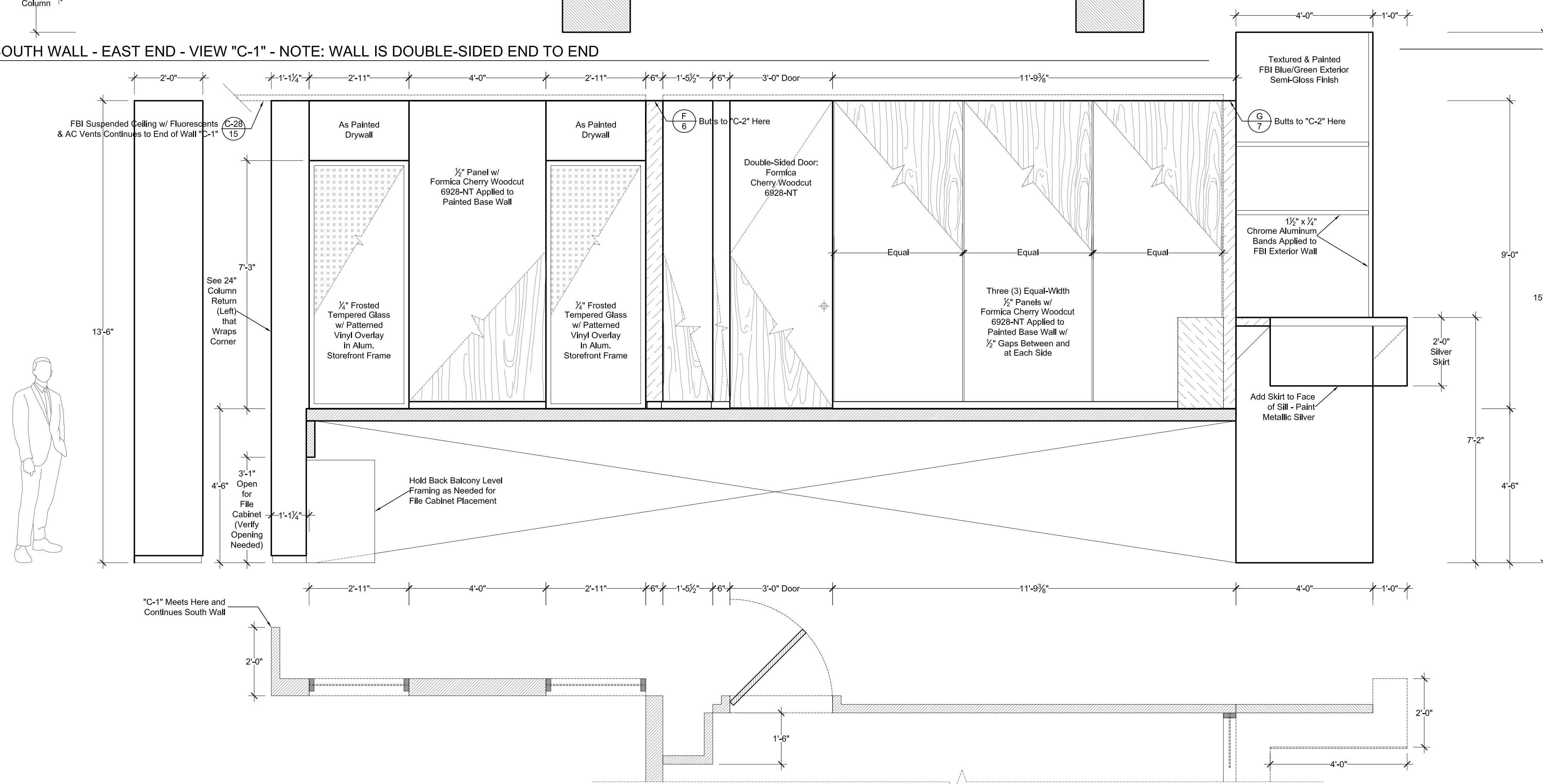

**C-2** FBI BULLPEN SOUTH WALL - WEST END - VIEW "C-2"  
SCALE: 1/2" = 1'-0"

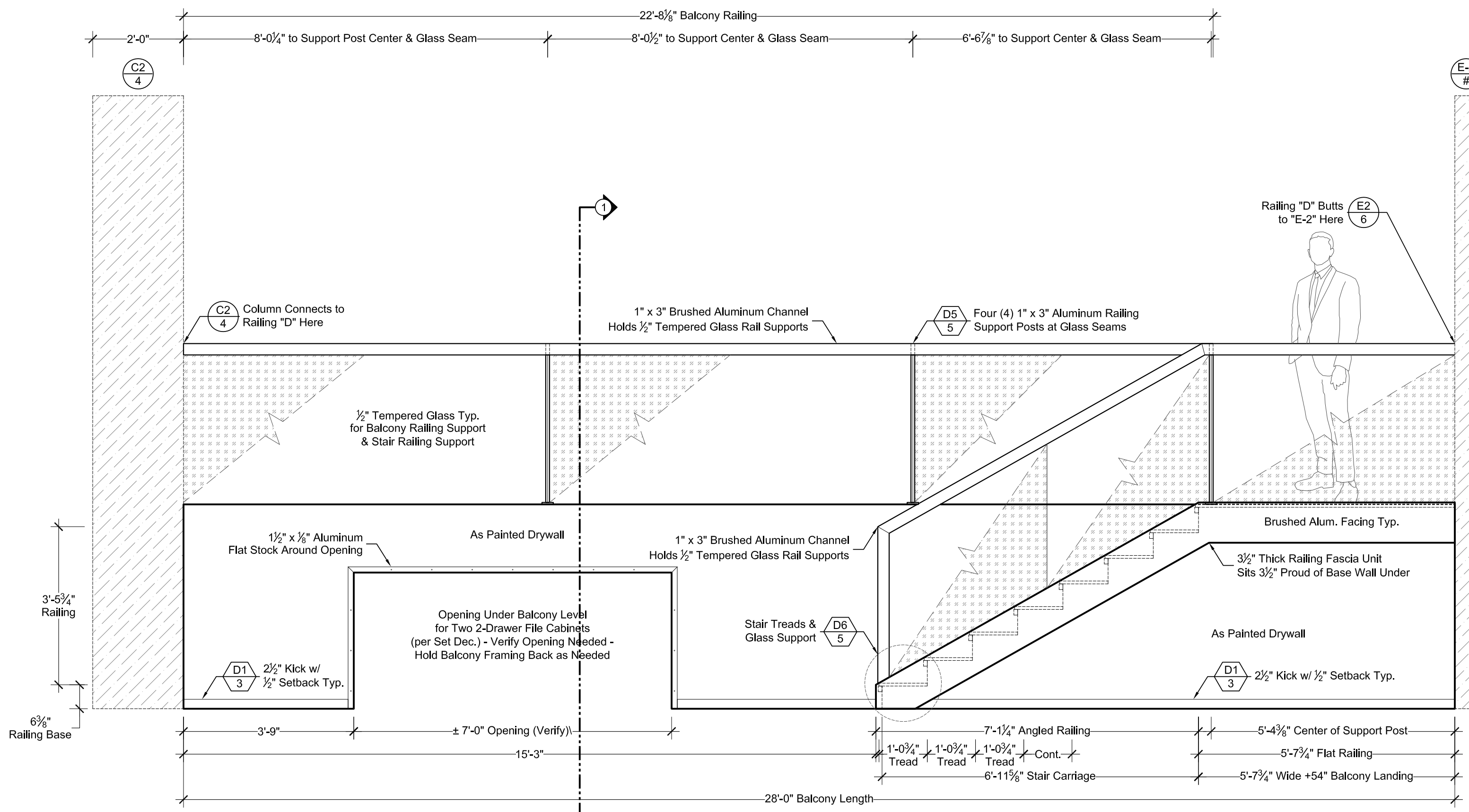

**D FBI BALCONY RAILING & STAIRS - VIEW "D"**  
SCALE: 1/2" = 1'-0"

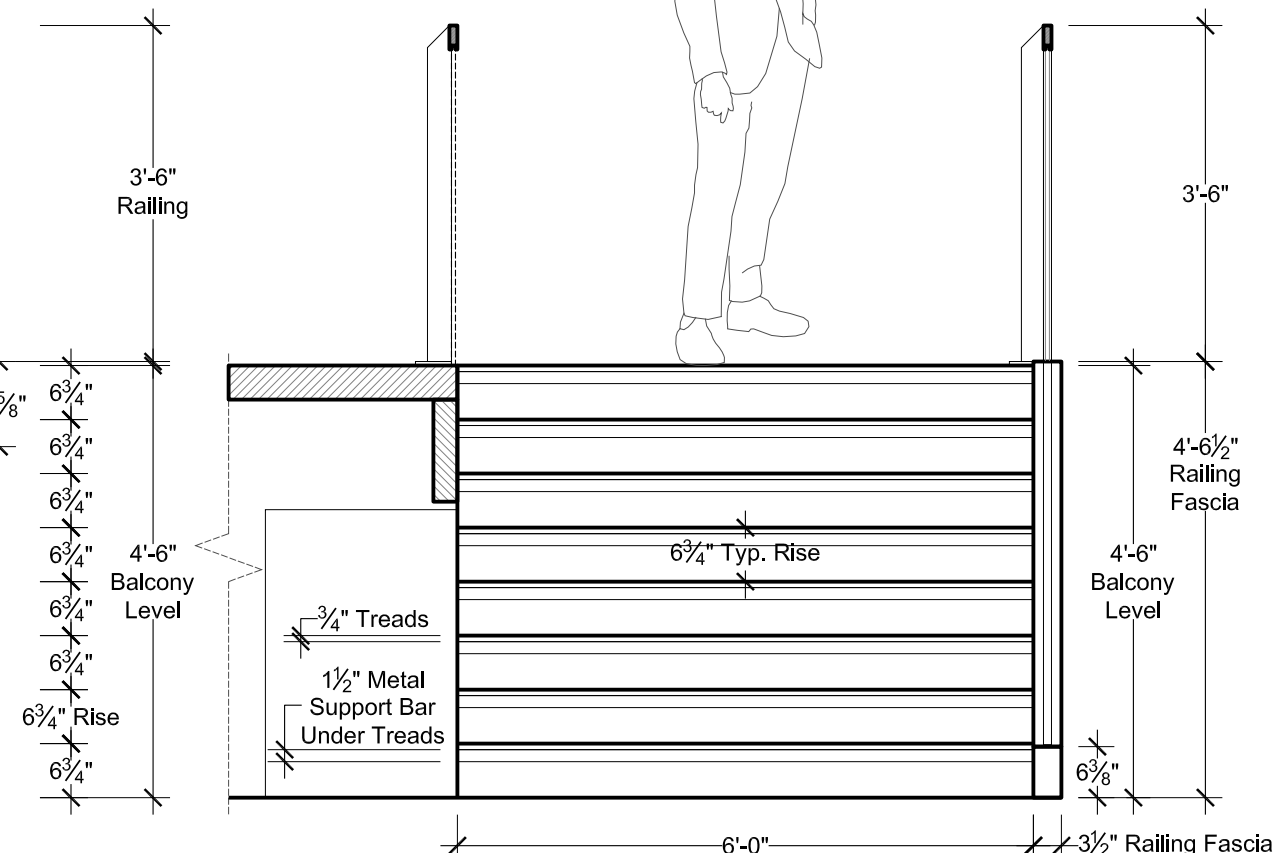

**SECTION D-1**

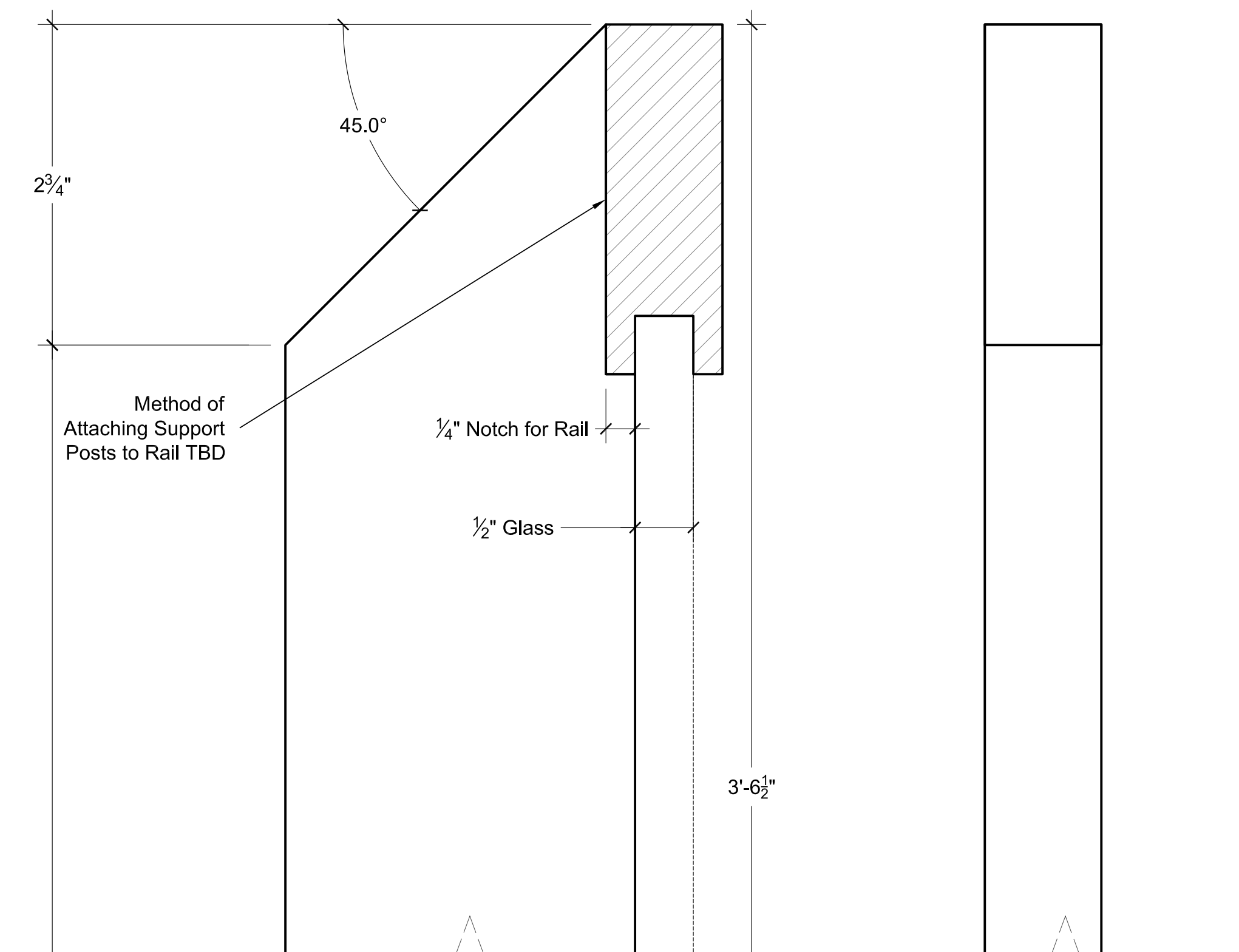

**D5 RAILING SUPPORT POSTS DETAIL - Make Four (4)**  
SCALE: FULL SCALE

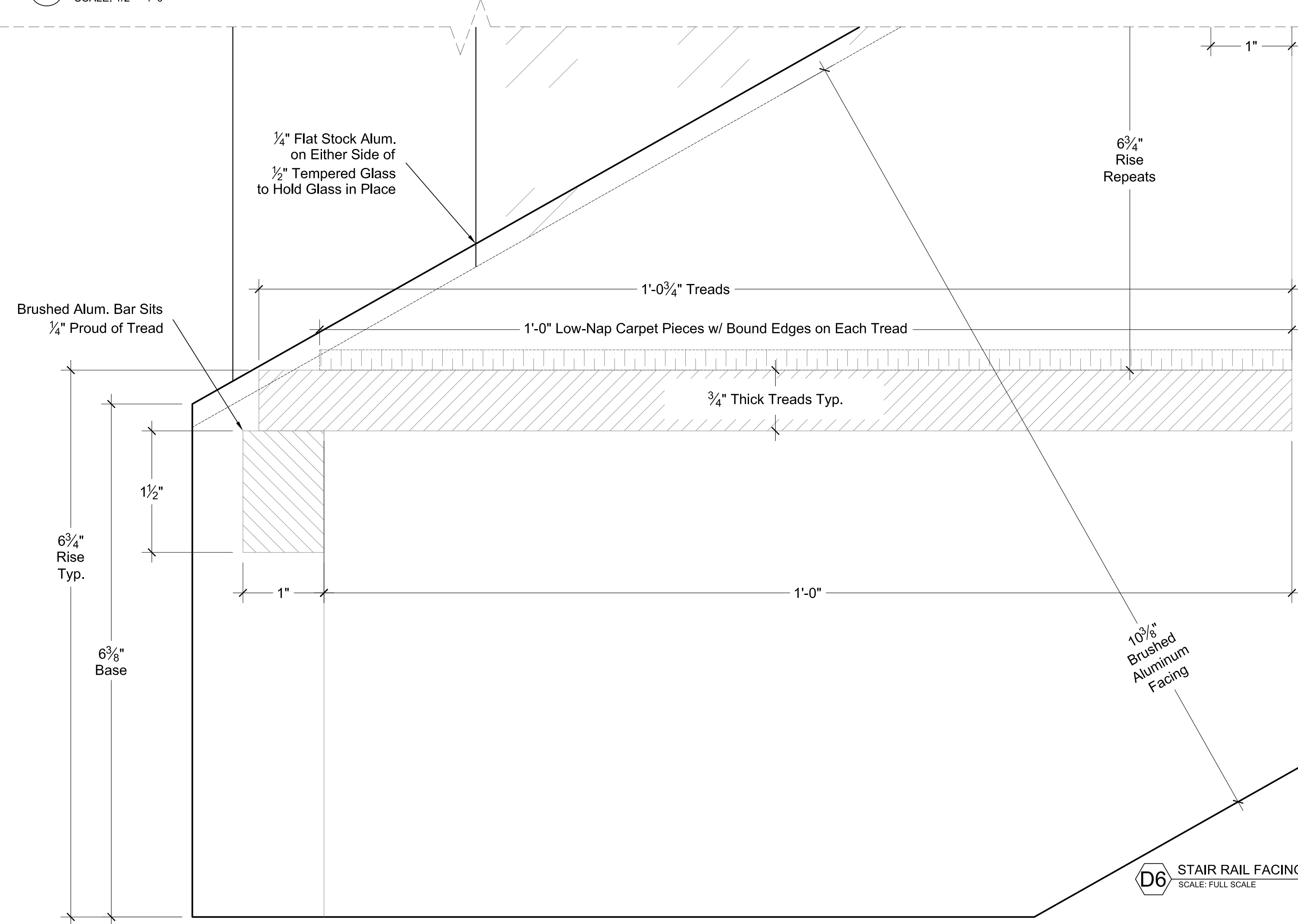

**D6 STAIR RAIL FACING & TREADS DETAIL**  
SCALE: FULL SCALE

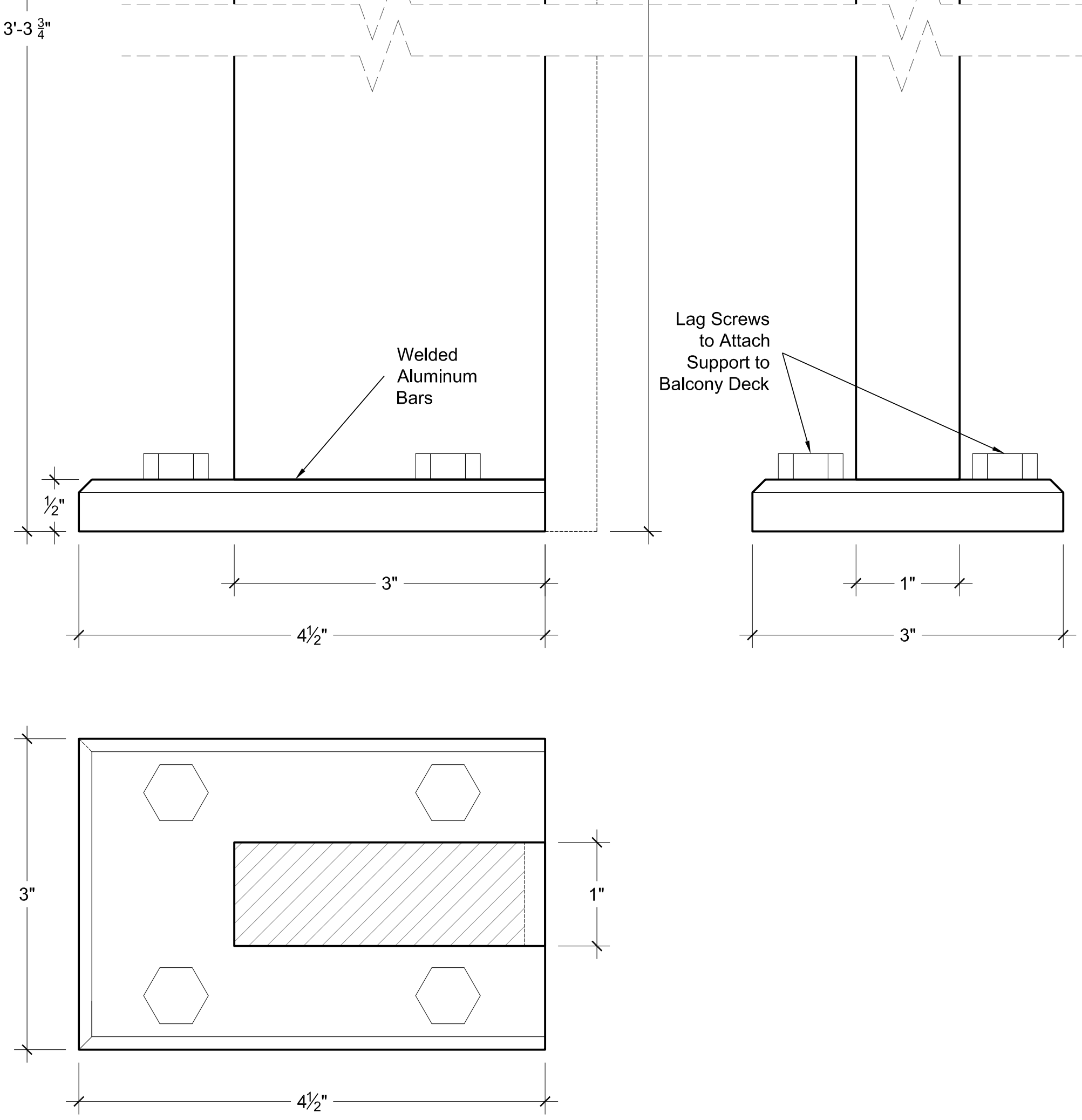
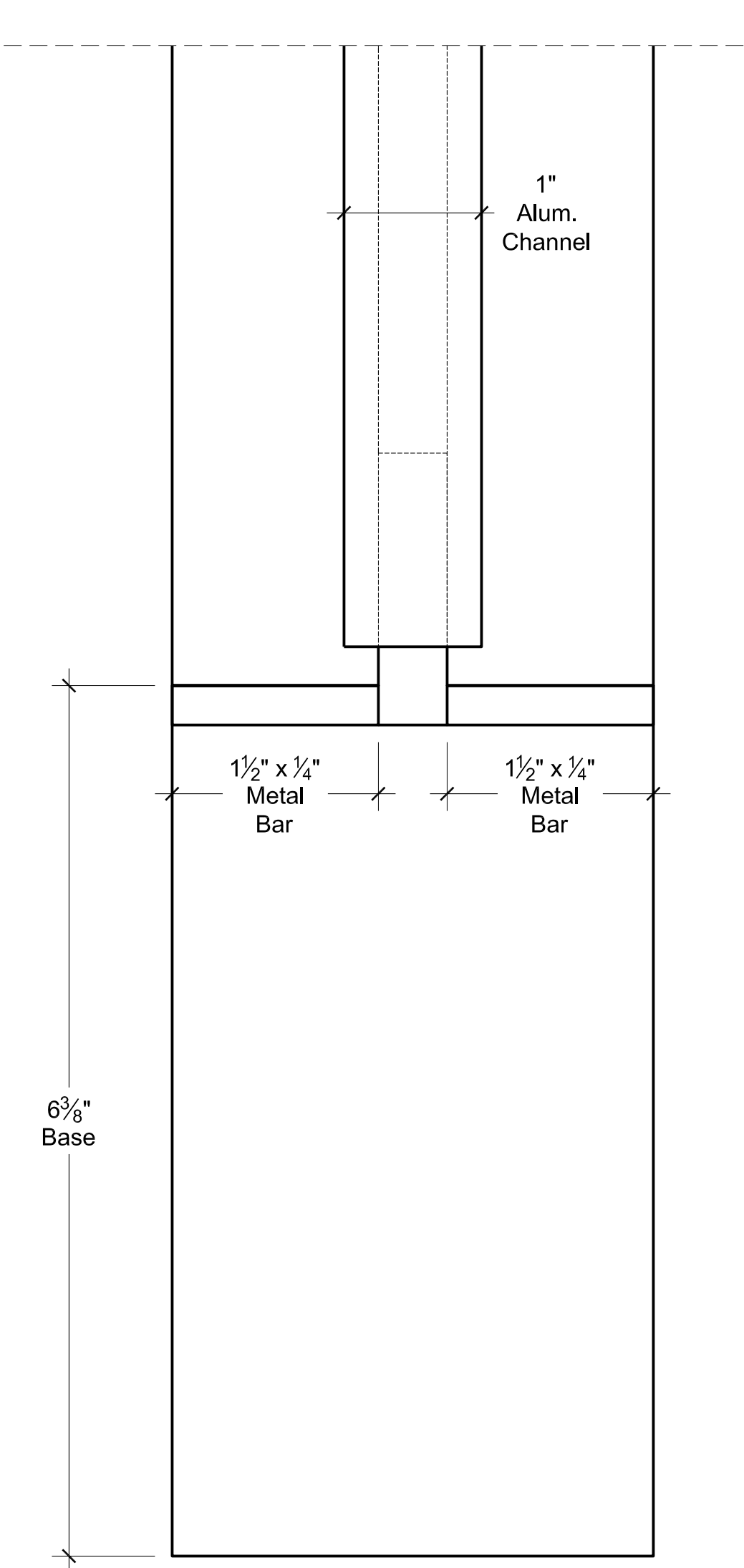

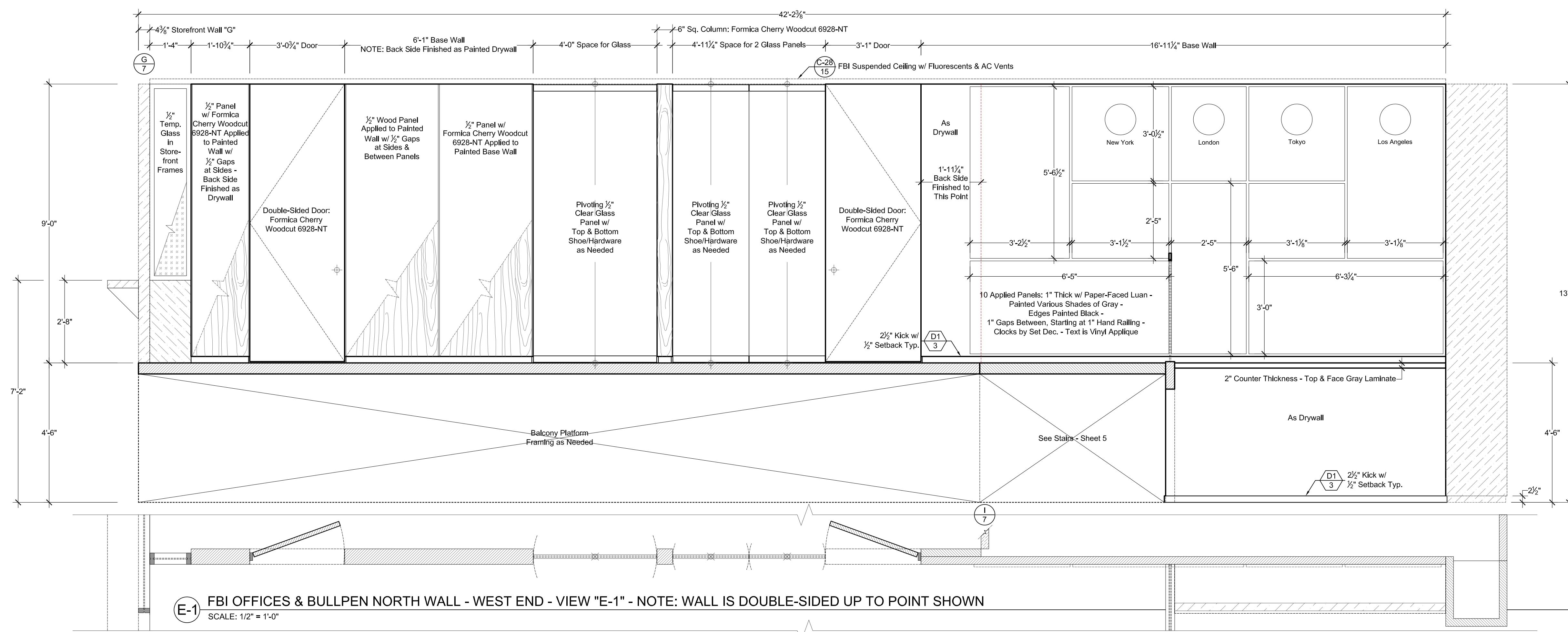

**E-1** FBI OFFICES & BULLPEN NORTH WALL - WEST END - VIEW "E-1" - NOTE: WALL IS DOUBLE-SIDED UP TO POINT SHOWN  
SCALE: 1/2" = 1'-0"

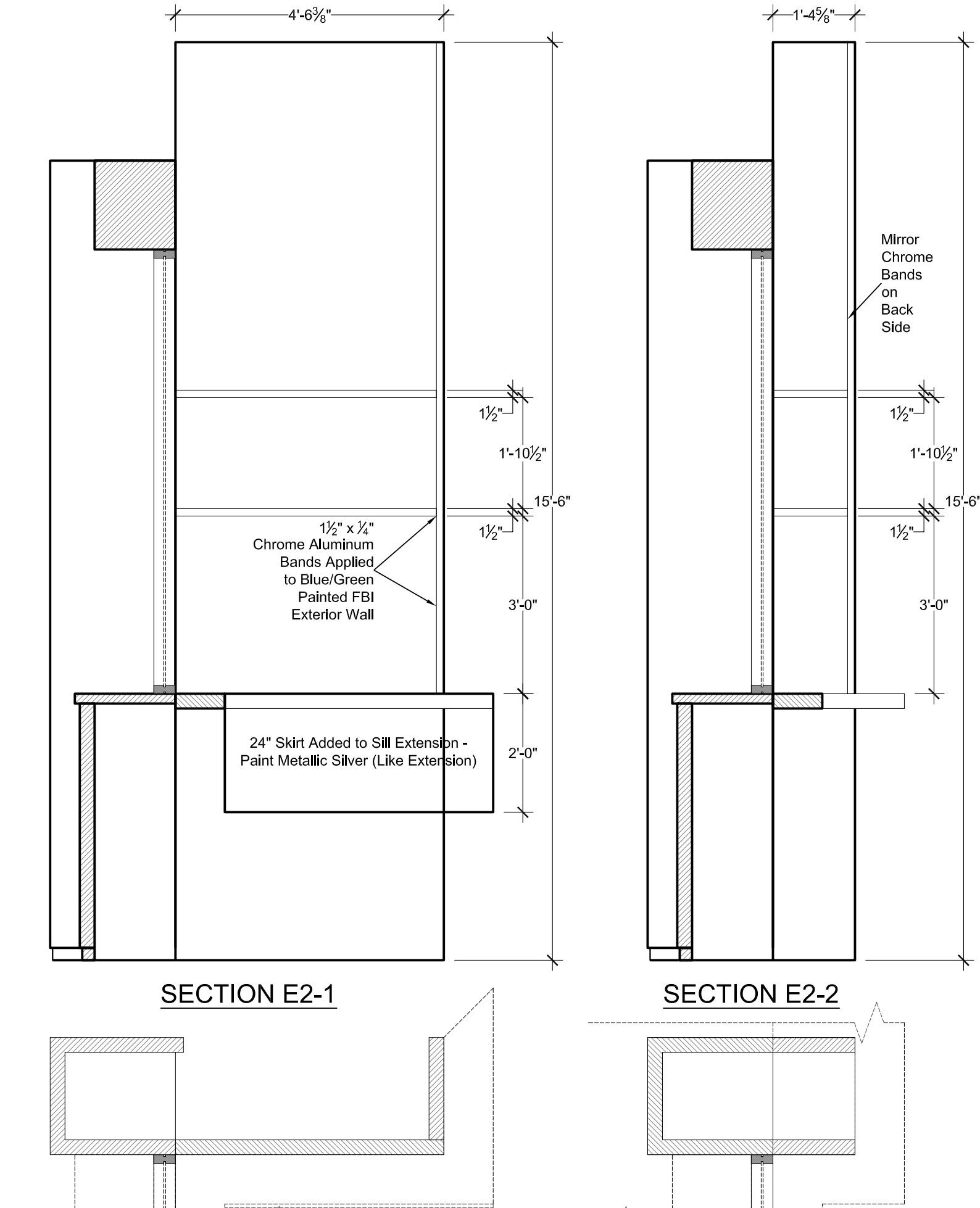

**SECTION E2-1**

**SECTION E2-2**

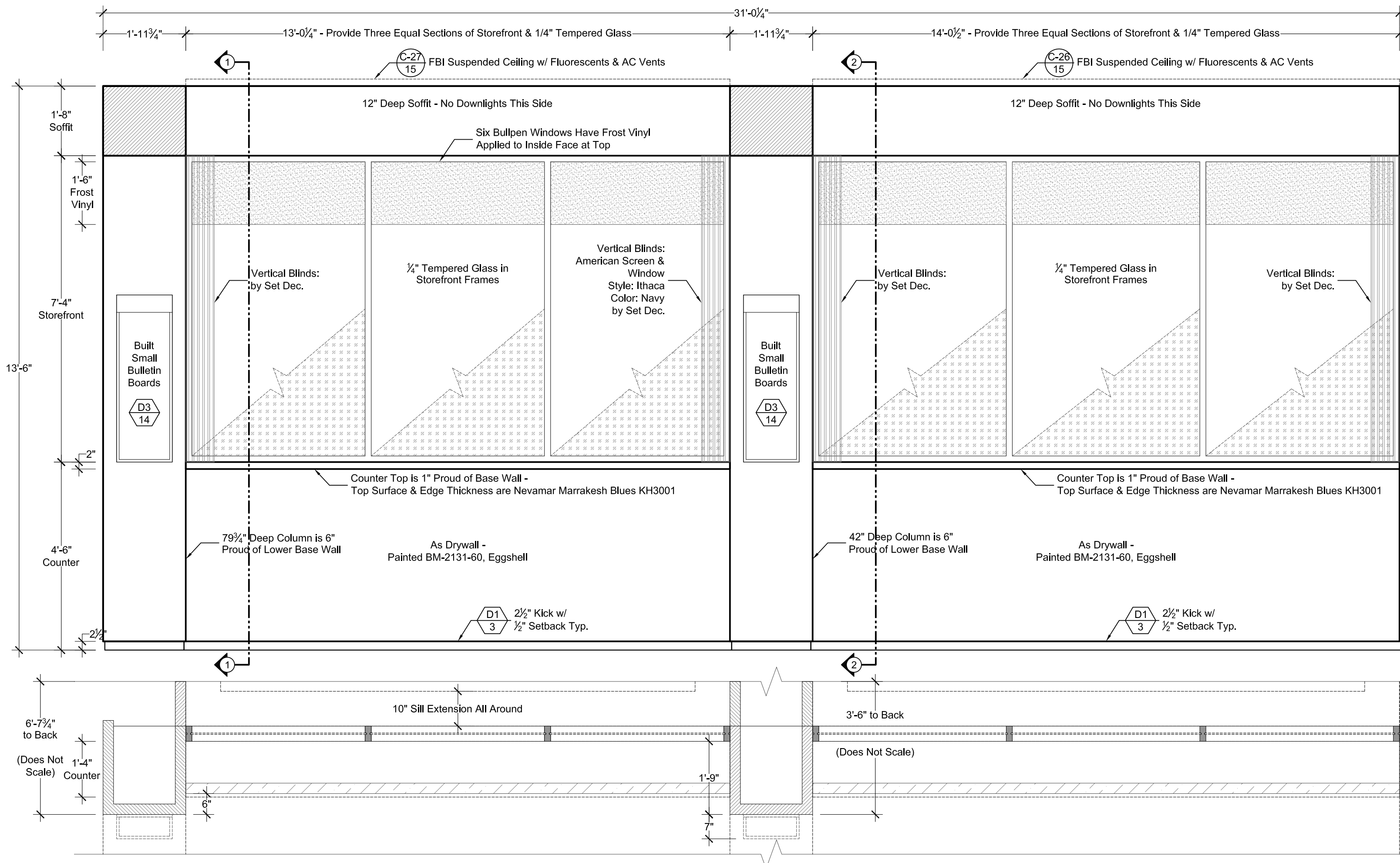

**E-2** FBI BULLPEN NORTH WALL - EAST END - VIEW "E-2"  
SCALE: 1/2" = 1'-0"

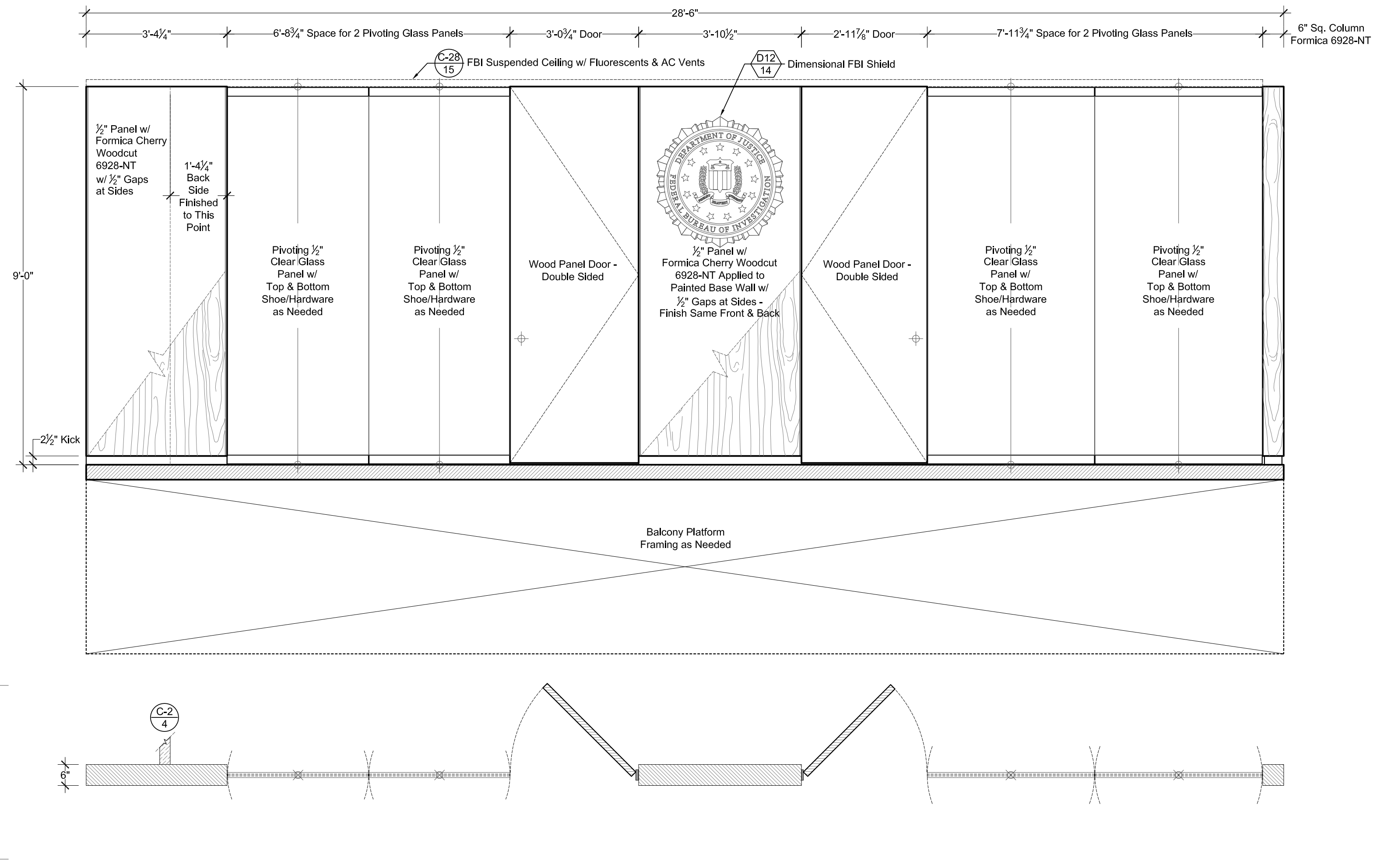

**F** FBI BALCONY LEVEL WEST WALL - VIEW "F" - NOTE: WALL IS DOUBLE-SIDED TO POINT SHOWN  
SCALE: 1/2" = 1'-0"

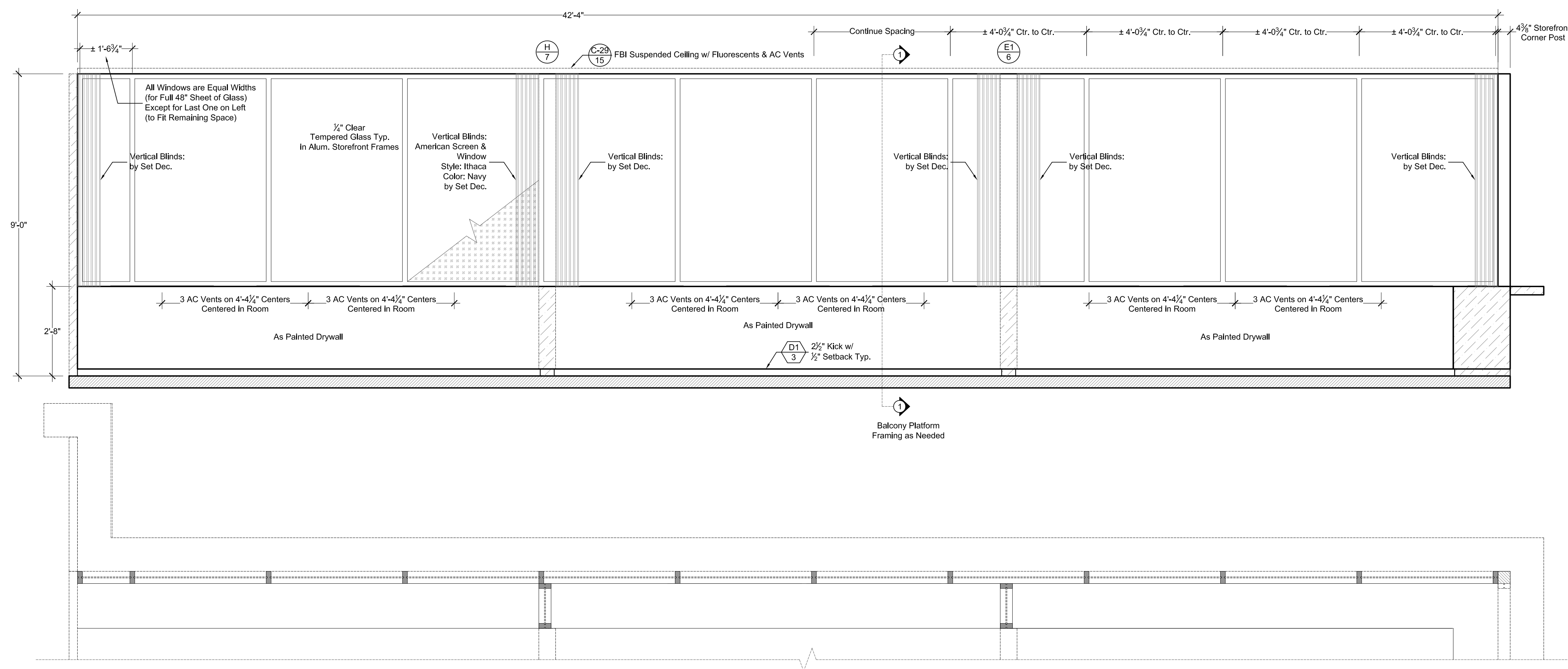

**G** FBI OFFICES & CONFERENCE ROOM WINDOWS - EAST WALL - VIEW "G"  
SCALE: 1/2" = 1'-0"

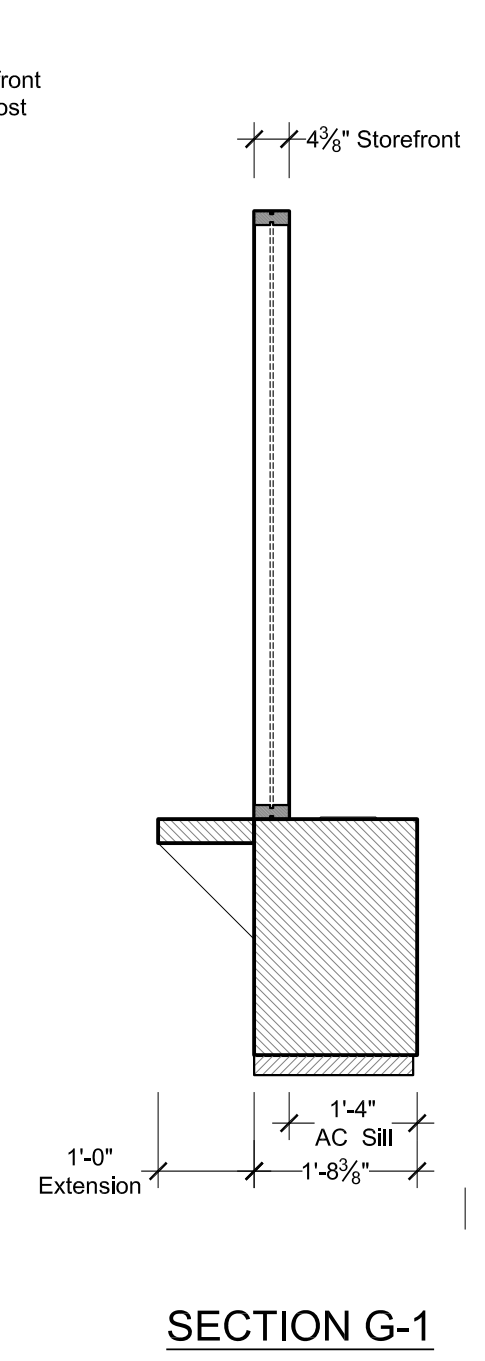

SECTION G-1

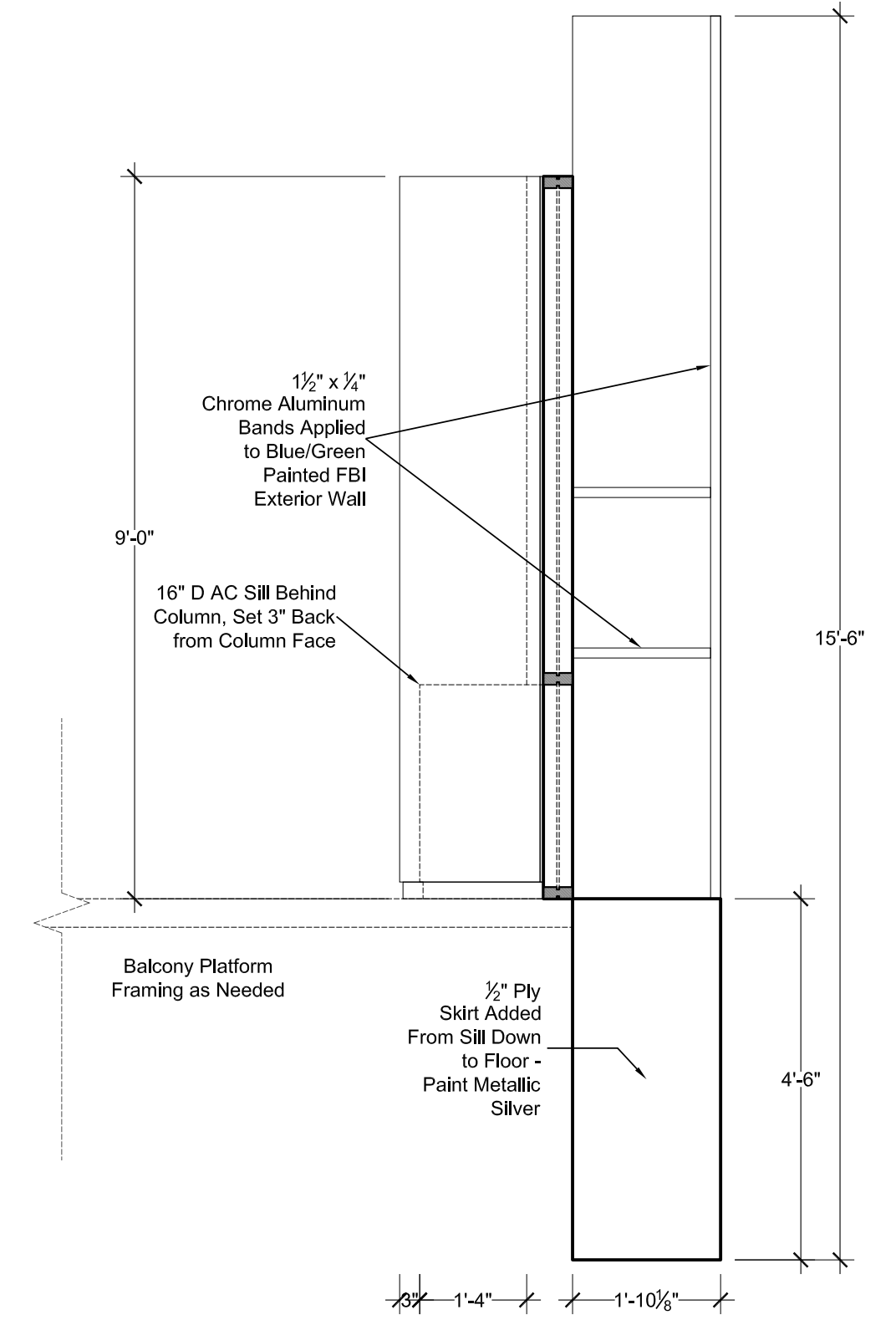

SECTION J-2

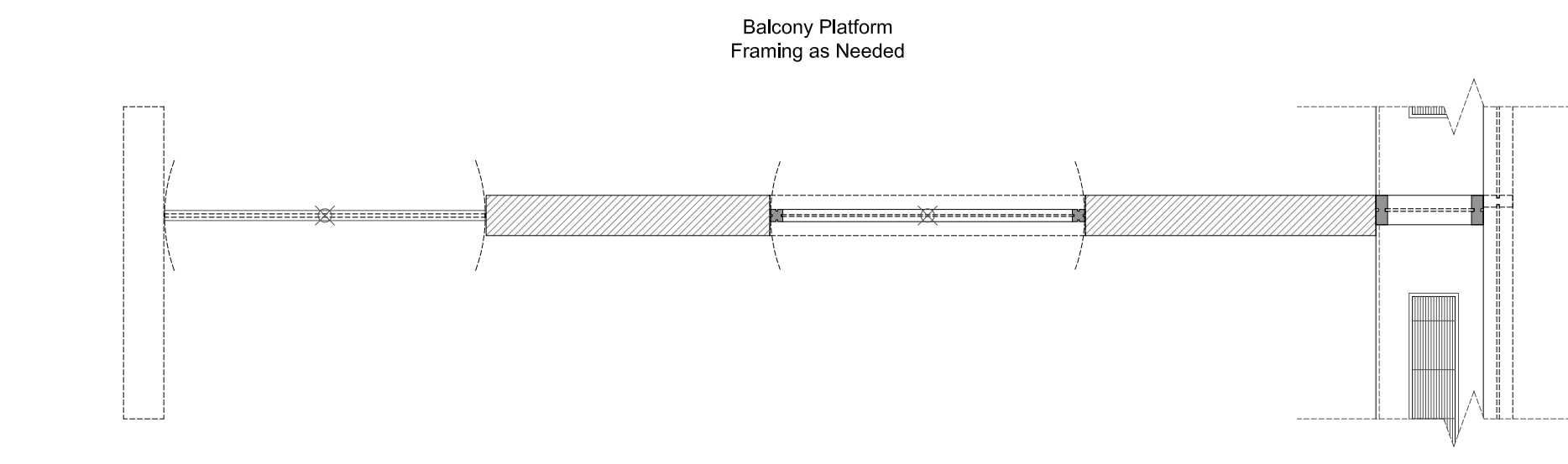
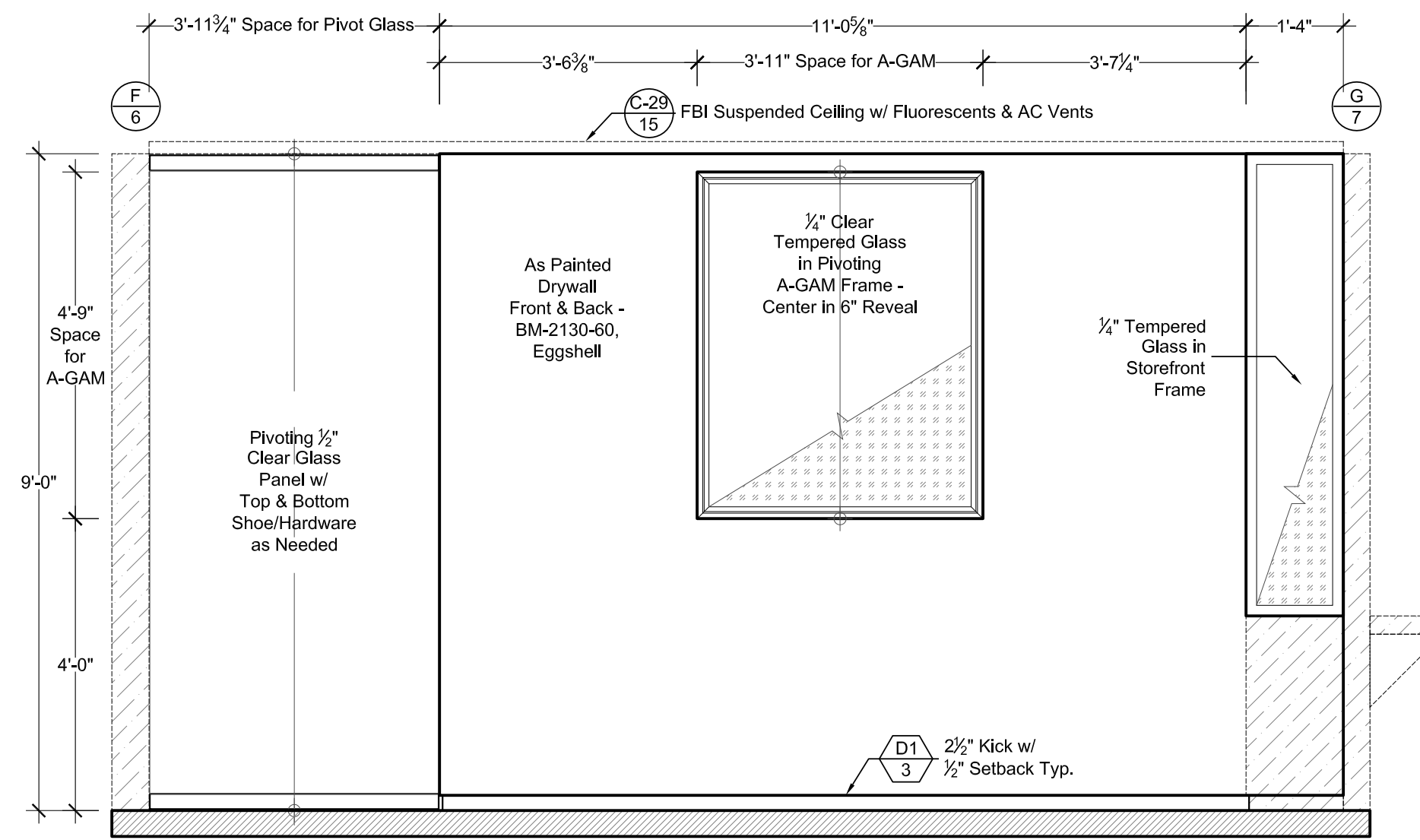

**H** FBI OFFICES: HUGHES & BURKE DIVIDER WALL - VIEW "H" - WALL IS DOUBLE-SIDED  
SCALE: 1/2" = 1'-0"

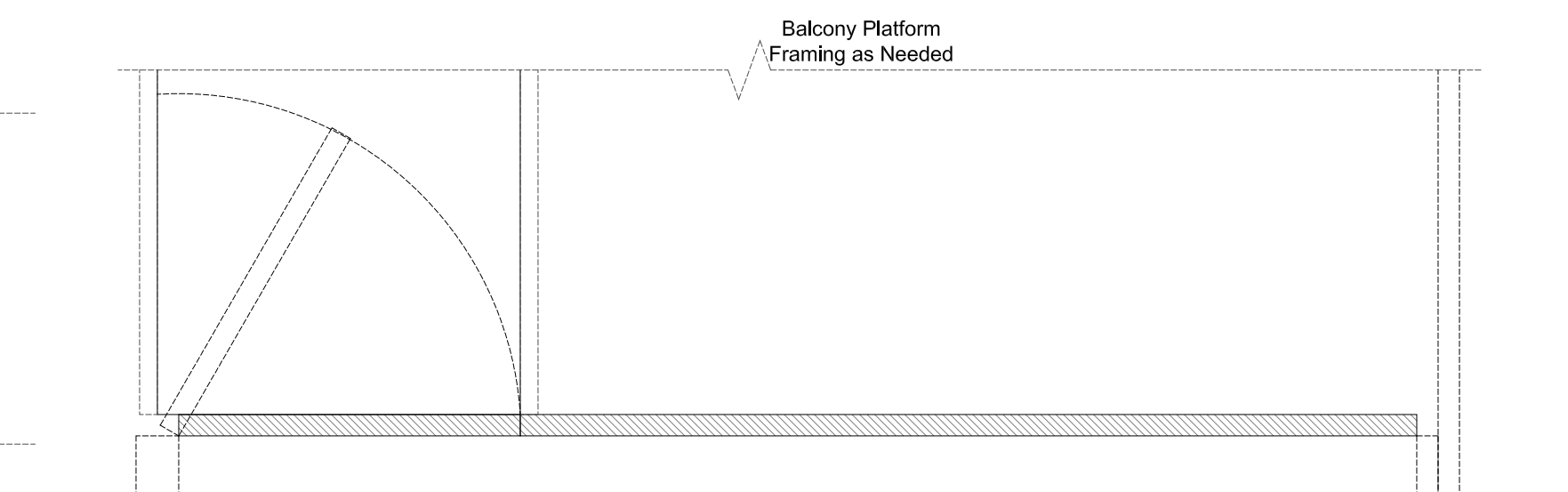
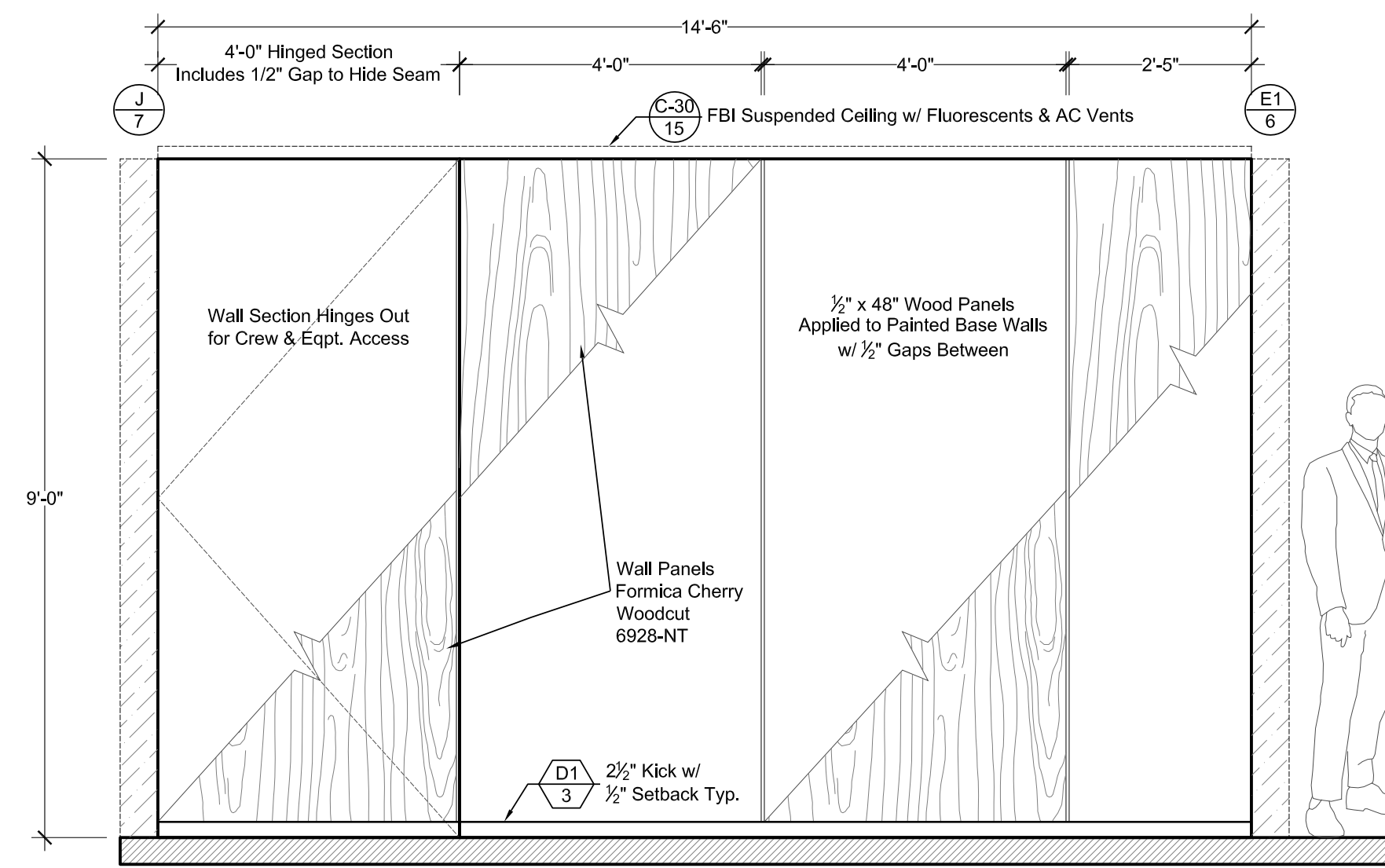

**I** FBI OFFICES: CONFERENCE ROOM - EAST END WALL - VIEW "I"  
SCALE: 1/2" = 1'-0"

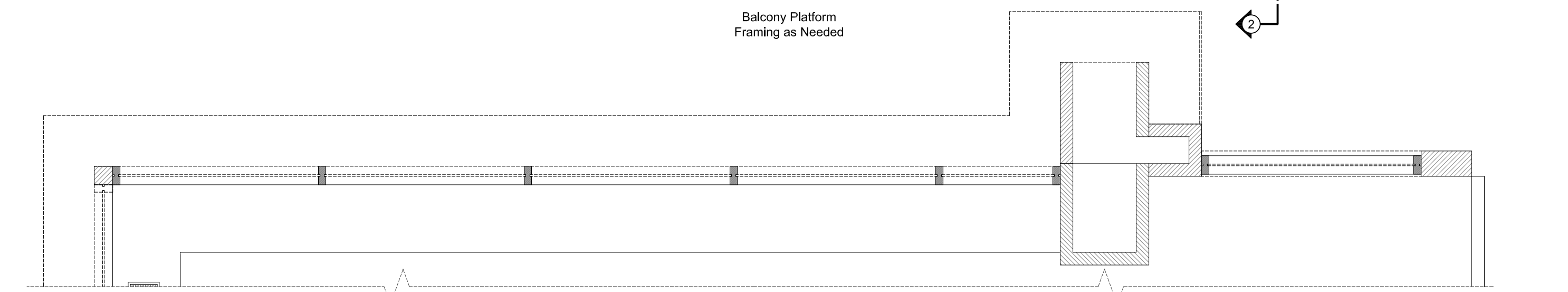
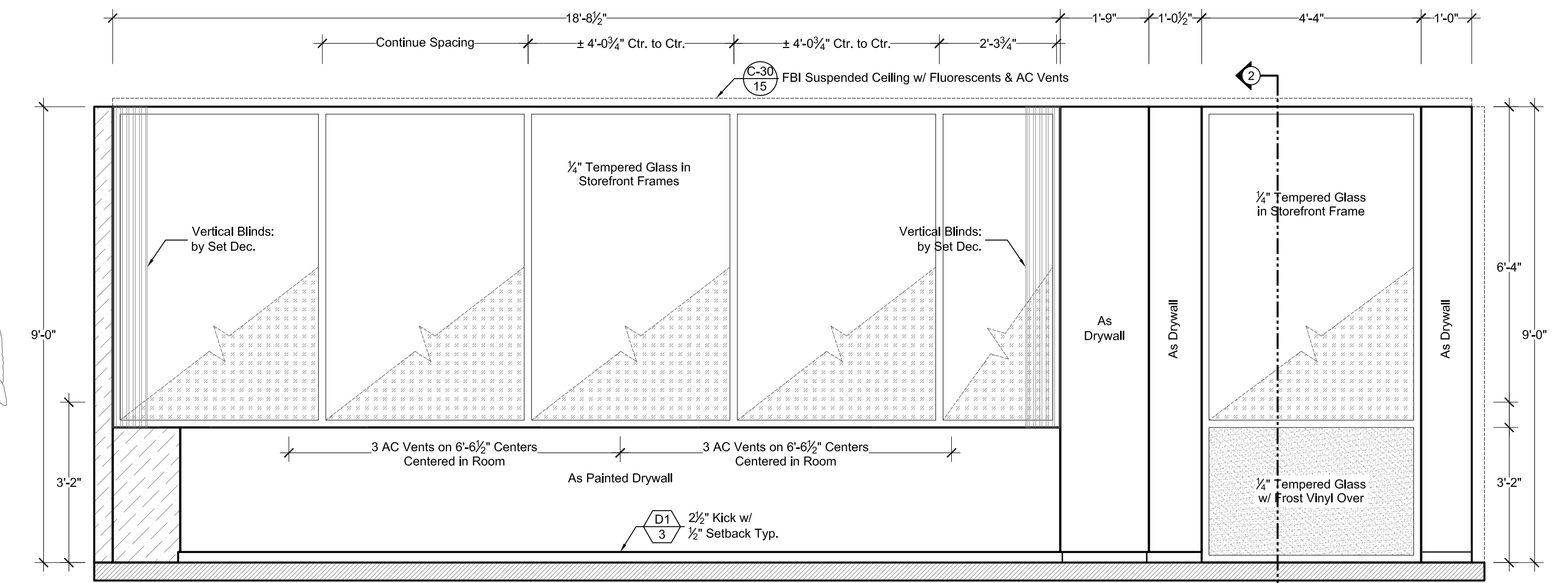

**J** FBI OFFICES: CONFERENCE ROOM - NORTH WINDOW WALL - VIEW "J"  
SCALE: 1/2" = 1'-0"

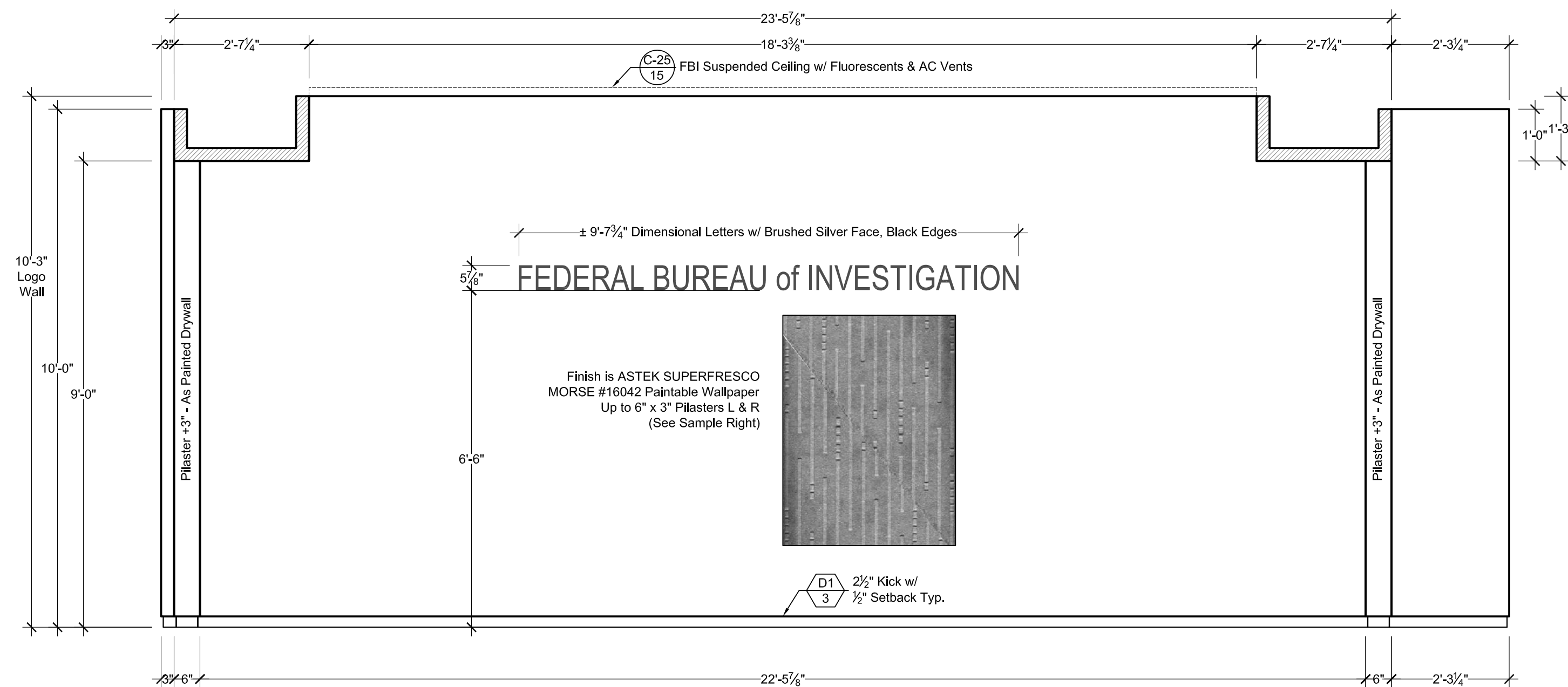

**K** FBI OFFICES - ELEVATOR LOBBY LOGO WALL - VIEW "K"  
SCALE: 1/2" = 1'-0"

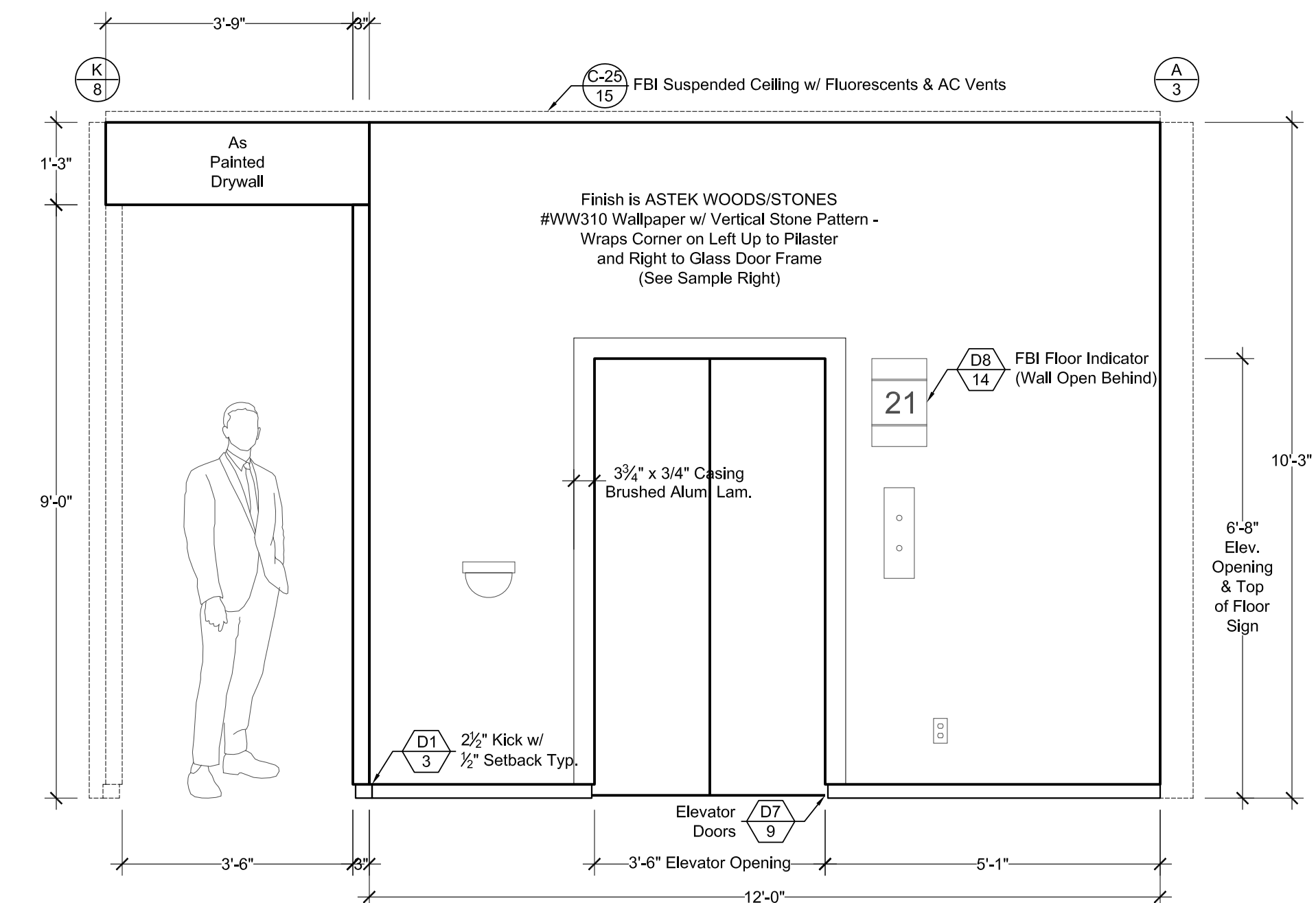

**L** FBI OFFICES - SOUTH ELEVATOR WALL - VIEW "L"  
SCALE: 1/2" = 1'-0"

**N** FBI OFFICES - NORTH ELEVATOR WALL - VIEW "N" - REV. & REP. OF "L" w/ 4" LONGER RETURN WALL  
SCALE: 1/2" = 1'-0"

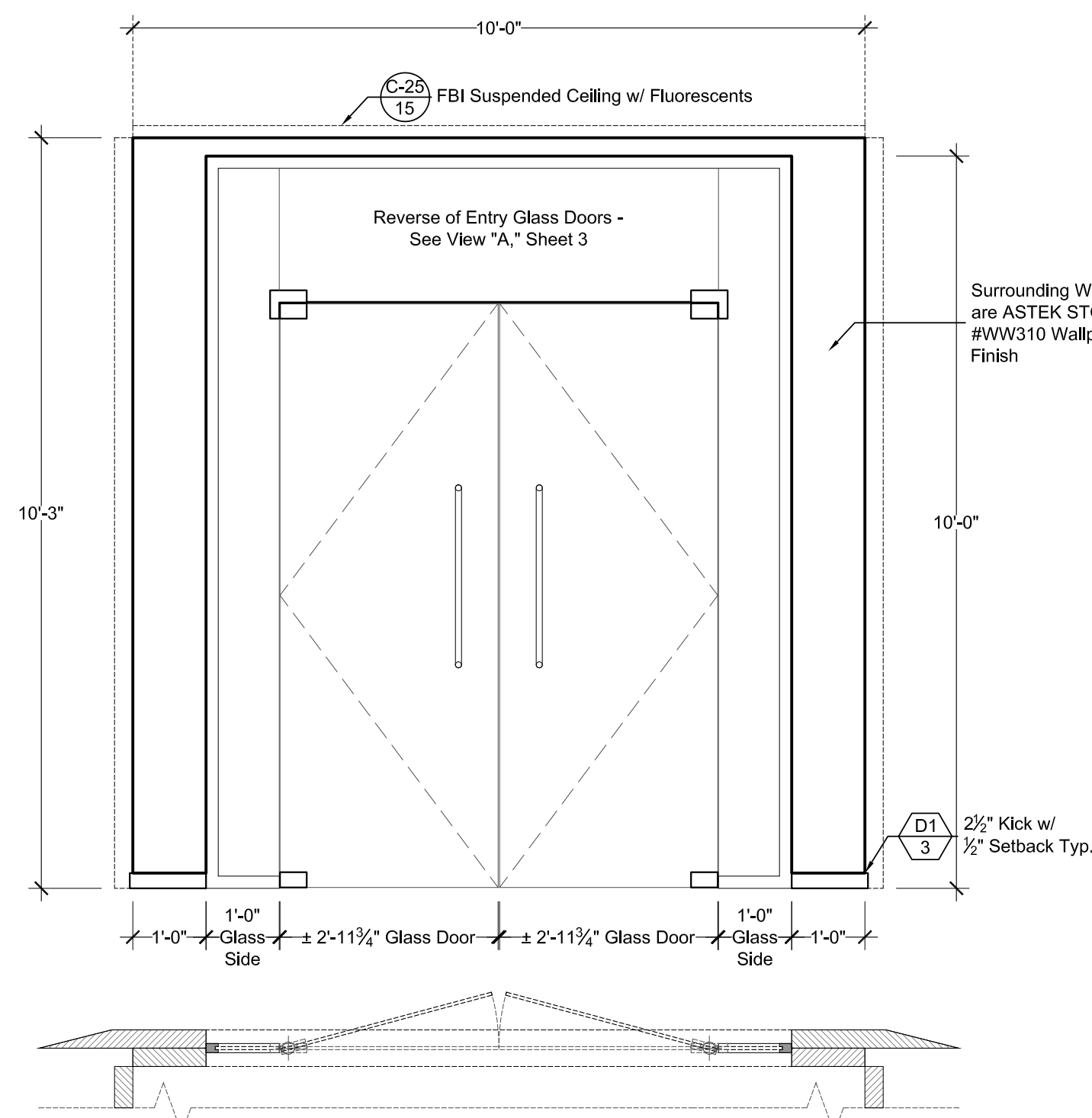

**M** FBI OFFICES - ELEVATOR LOBBY ENTRY WALL - VIEW "M" (REVERSE OF "A")  
SCALE: 1/2" = 1'-0"

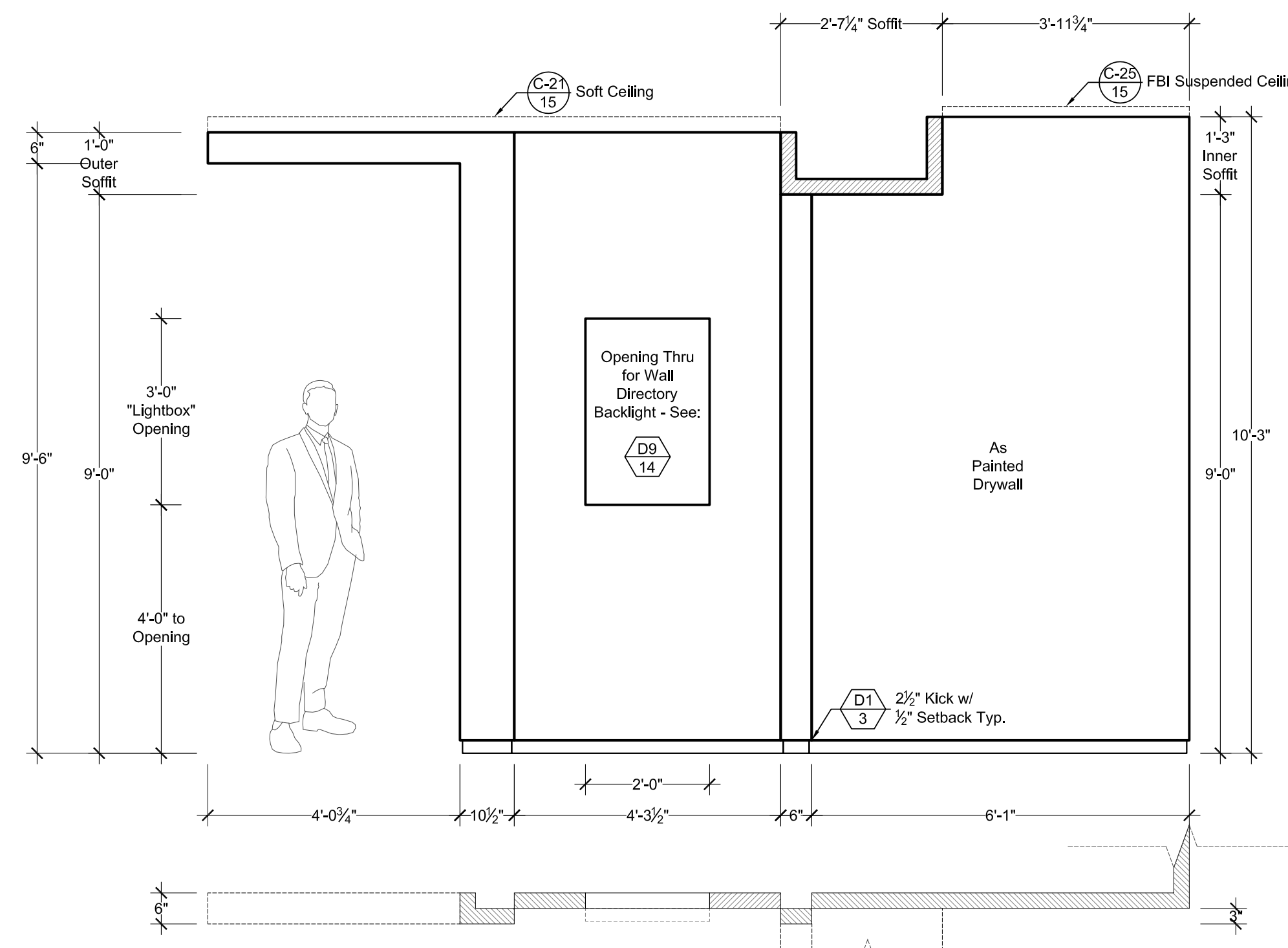

**O** FBI OFFICES - SOUTH ELEVATOR RETURN WALL - VIEW "O"  
SCALE: 1/2" = 1'-0"

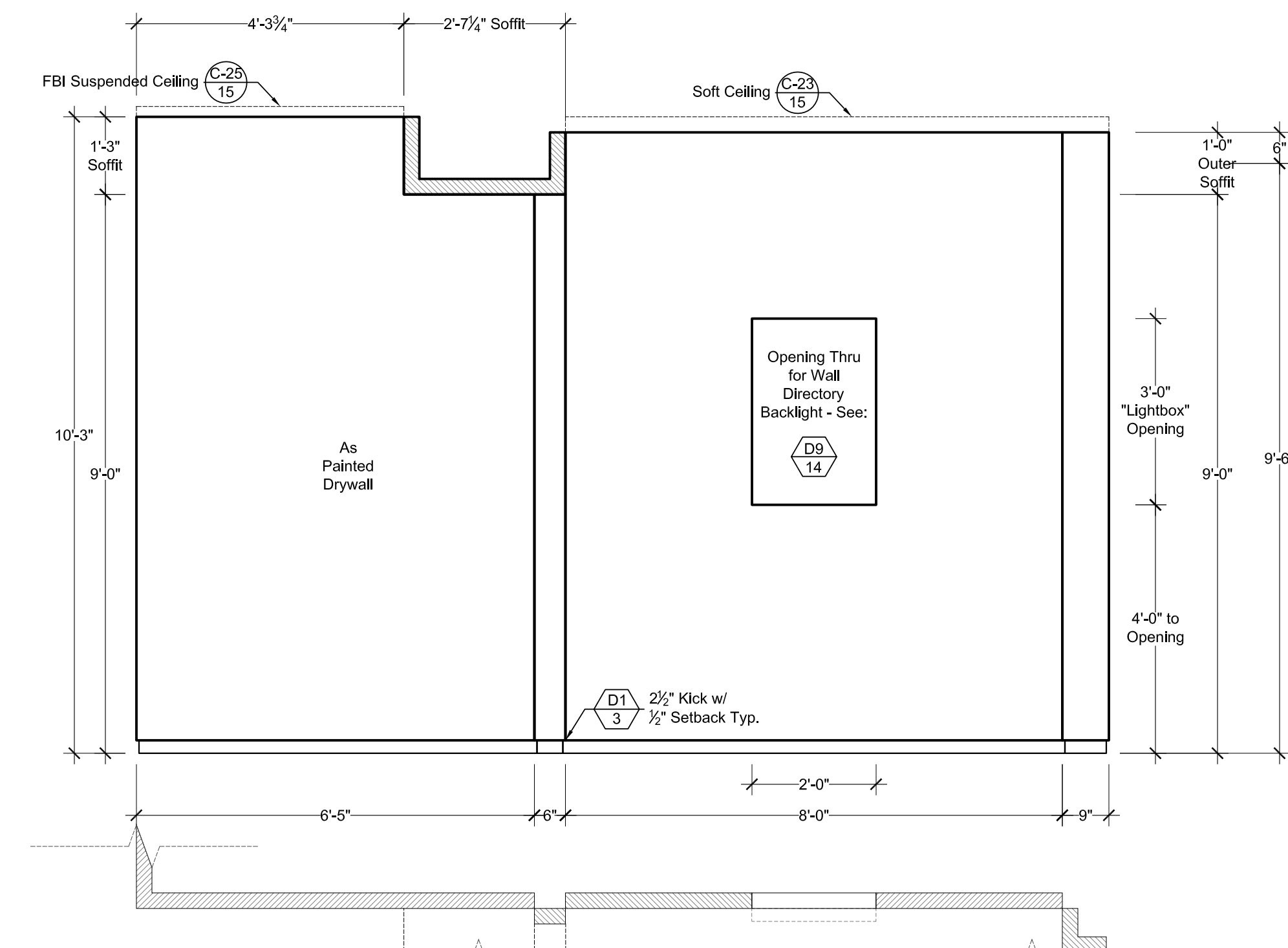

**P** FBI OFFICES - NORTH ELEVATOR RETURN WALL - VIEW "P"  
SCALE: 1/2" = 1'-0"



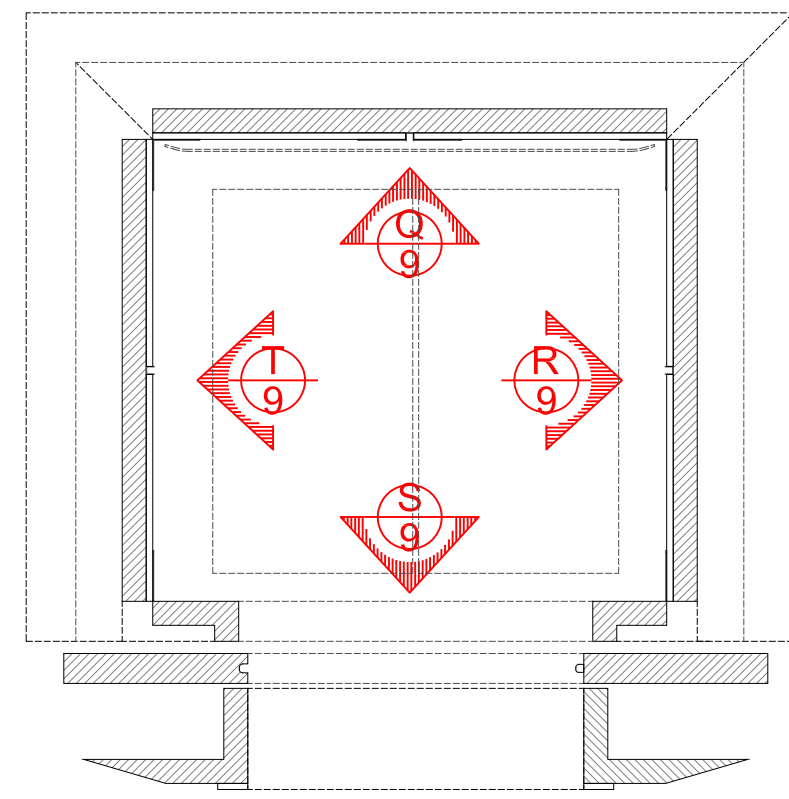

**SOUTH ELEVATOR PLAN**  
Rev. & Rep. for North Elevator

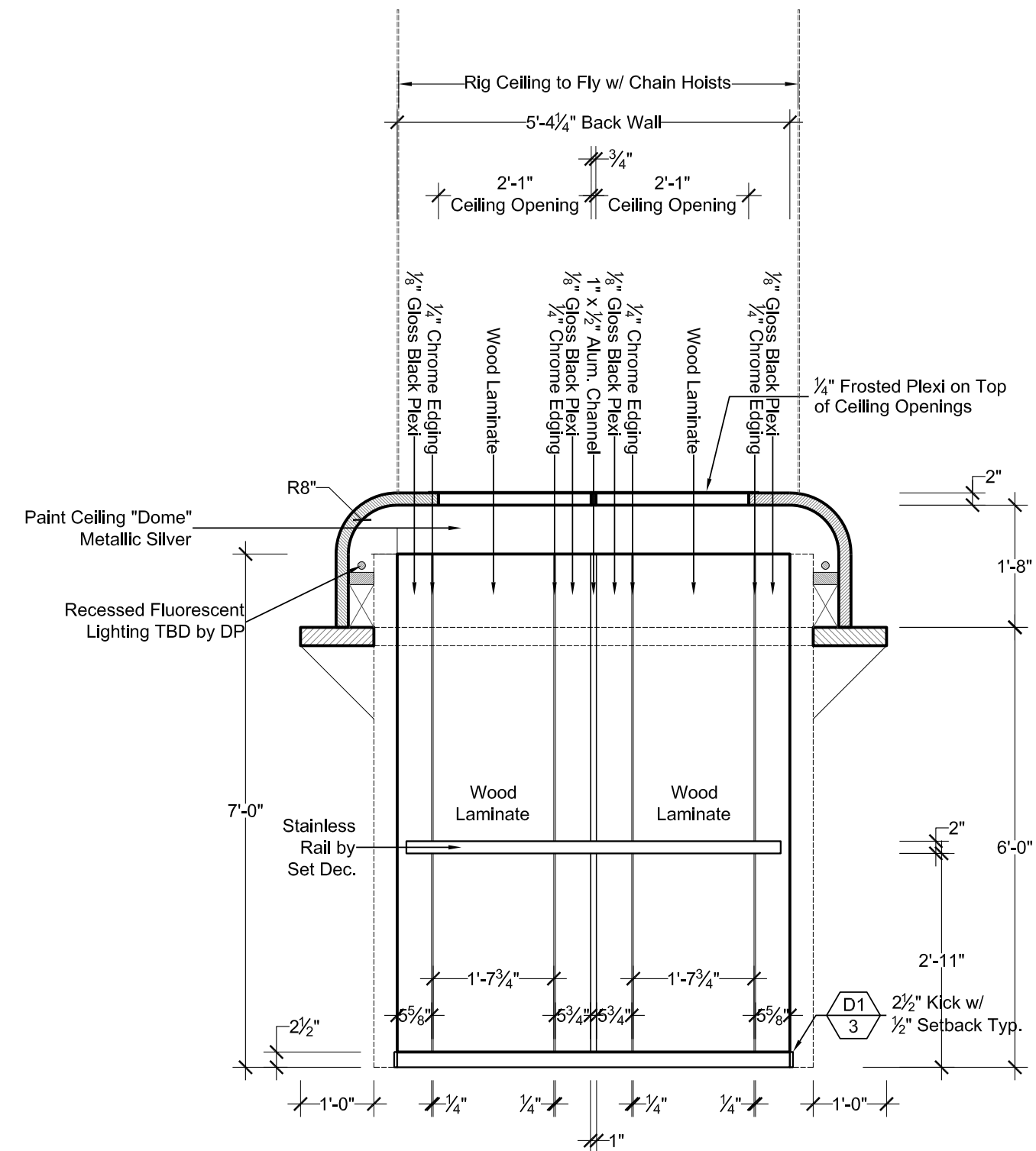

**Q FBI SOUTH ELEVATOR - BACK WALL - VIEW "Q"**  
SCALE: 1/2" = 1'-0" - MAKE TWO (2) FOR NORTH & SOUTH ELEVATORS

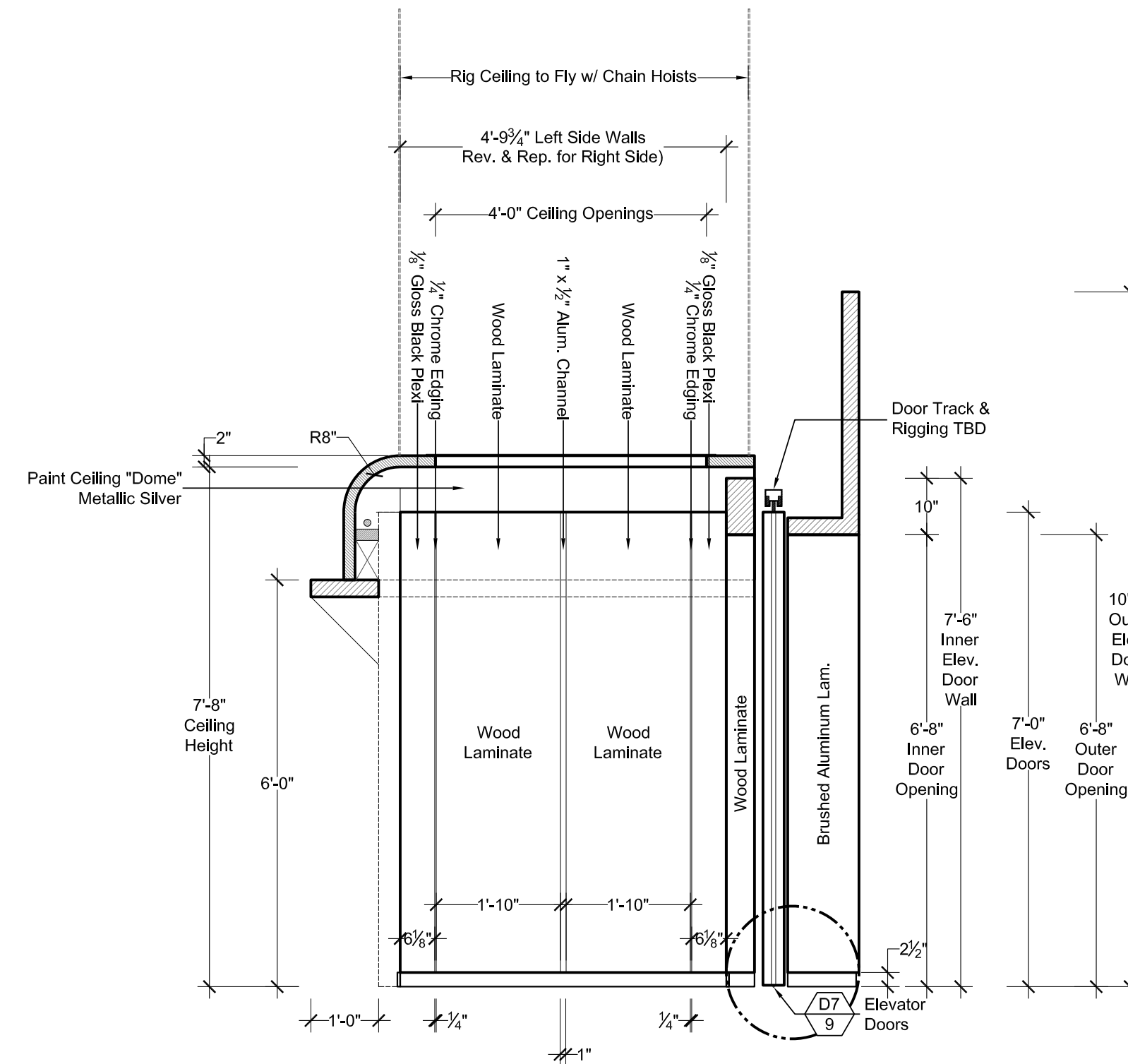

**R FBI SOUTH ELEVATOR - LEFT SIDE WALL - VIEW "R"**  
SCALE: 1/2" = 1'-0" - MAKE TWO (2) FOR NORTH & SOUTH ELEVATORS

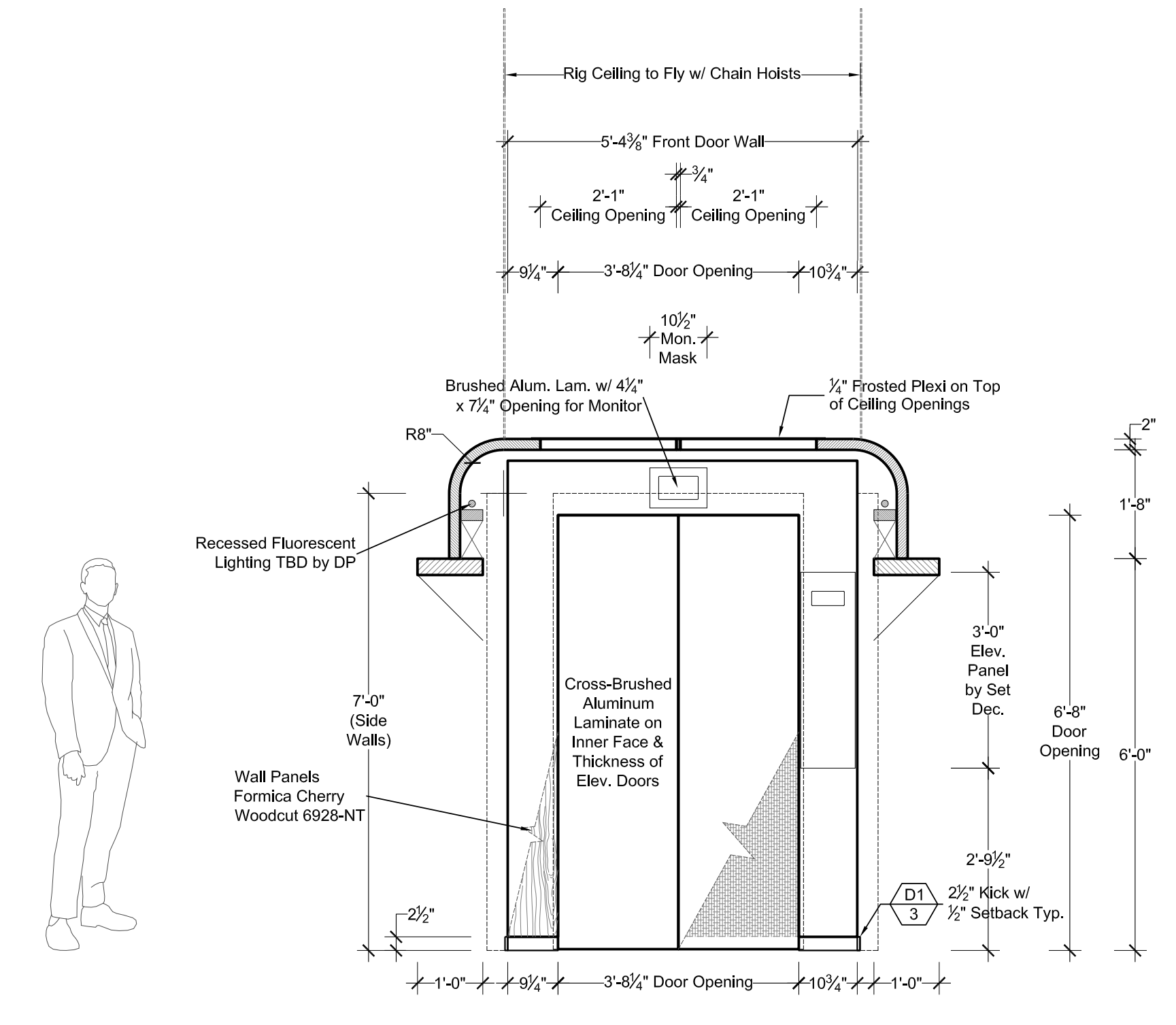

**S FBI SOUTH ELEVATOR - FRONT DOOR WALL - VIEW "S"**  
SCALE: 1/2" = 1'-0" - MAKE TWO (2) FOR NORTH & SOUTH ELEVATORS

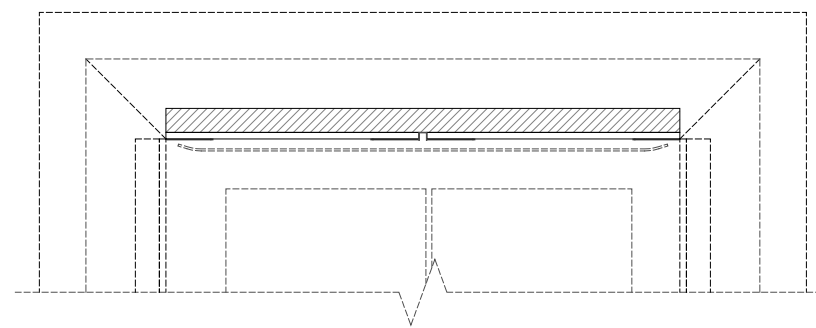

**T FBI SOUTH ELEVATOR - RIGHT SIDE WALL - VIEW "T"**  
SCALE: 1/2" = 1'-0" - MAKE TWO (2) FOR NORTH & SOUTH ELEVATORS

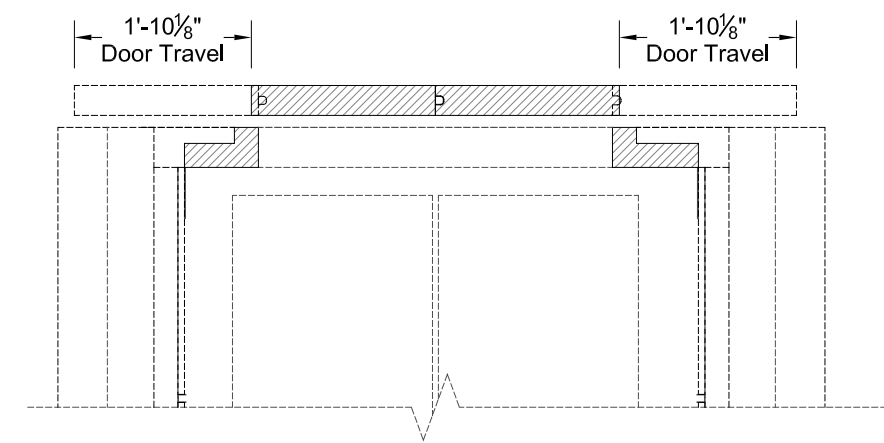

**D7 ELEVATOR DOOR SECTION DETAIL**  
SCALE: FULL SCALE

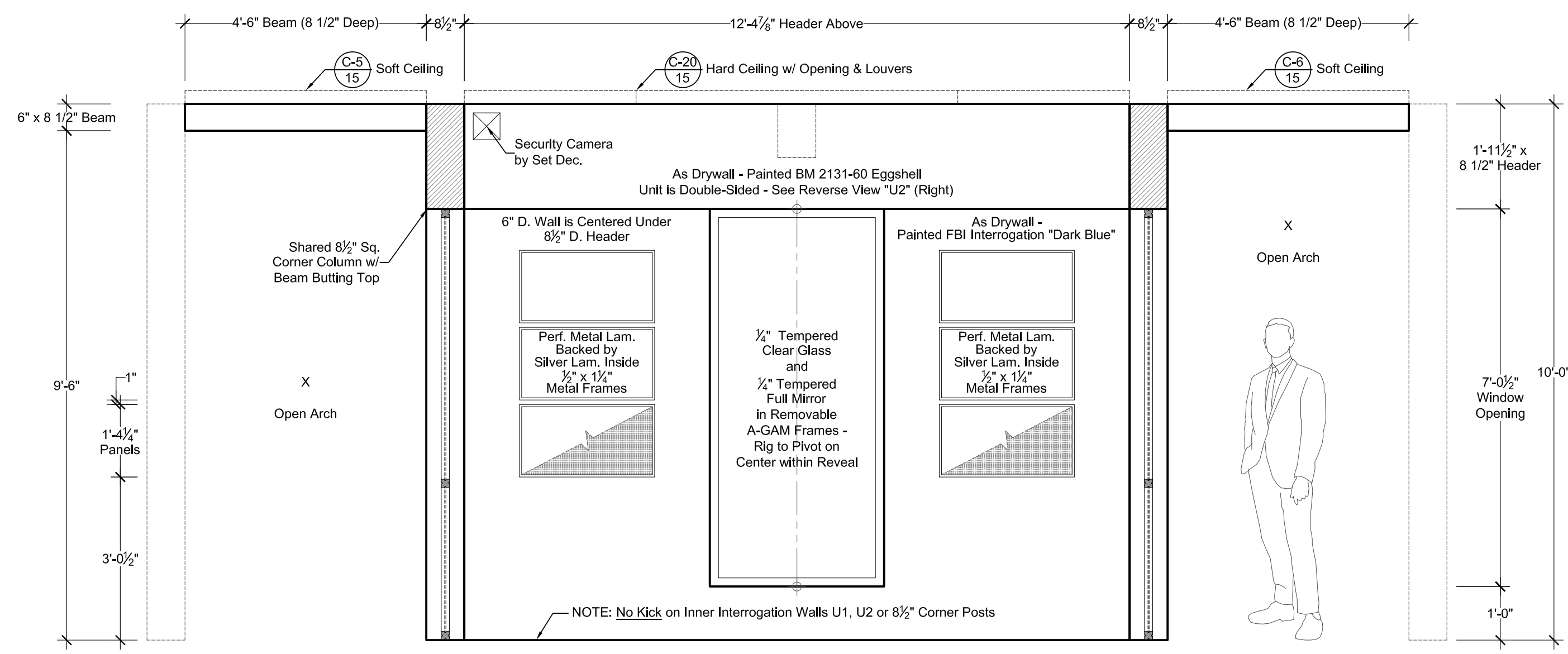

U1 FBI OFFICES: INTERROGATION ROOM WINDOW WALL - VIEW "U1" - Reverse of View "U2"  
SCALE: 1/2" = 1'-0"

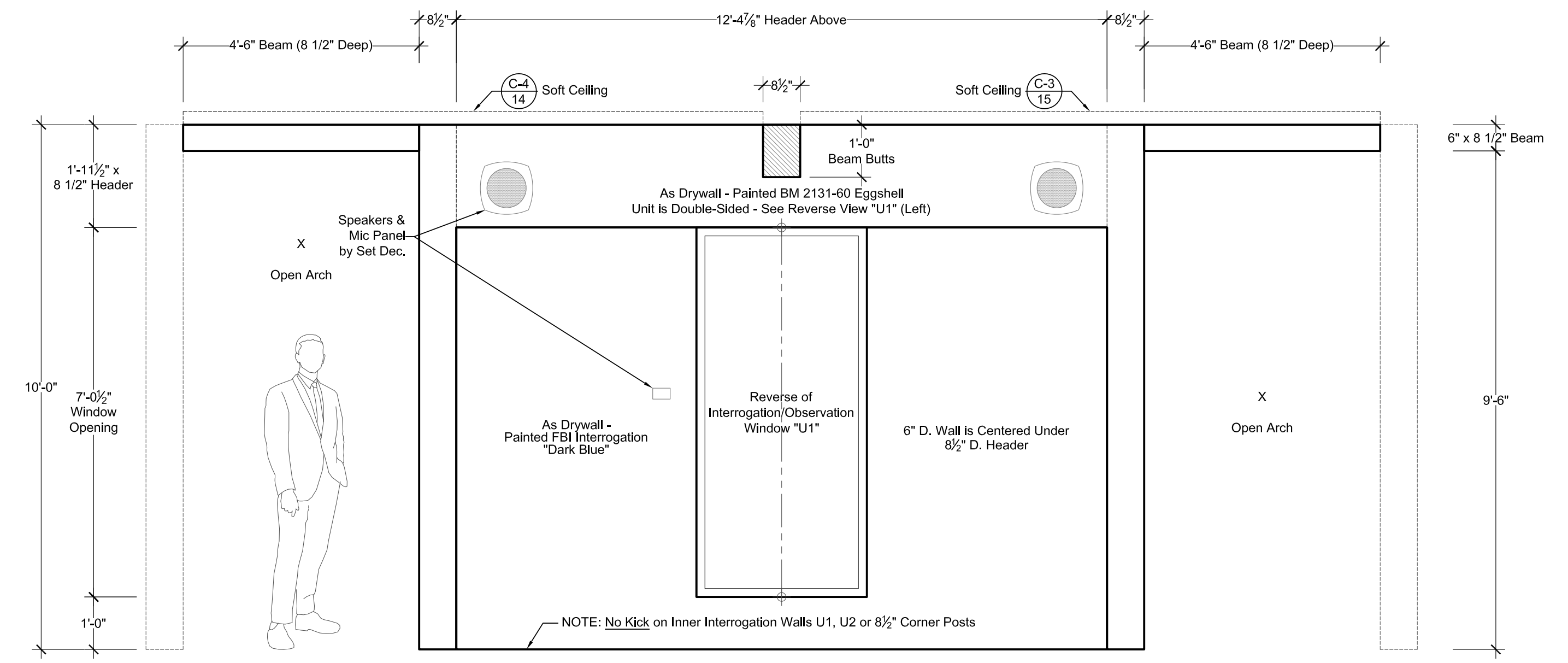

U2 FBI OFFICES: OBSERVATION ROOM WINDOW WALL - VIEW "U2" - Reverse of View "U1"  
SCALE: 1/2" = 1'-0"

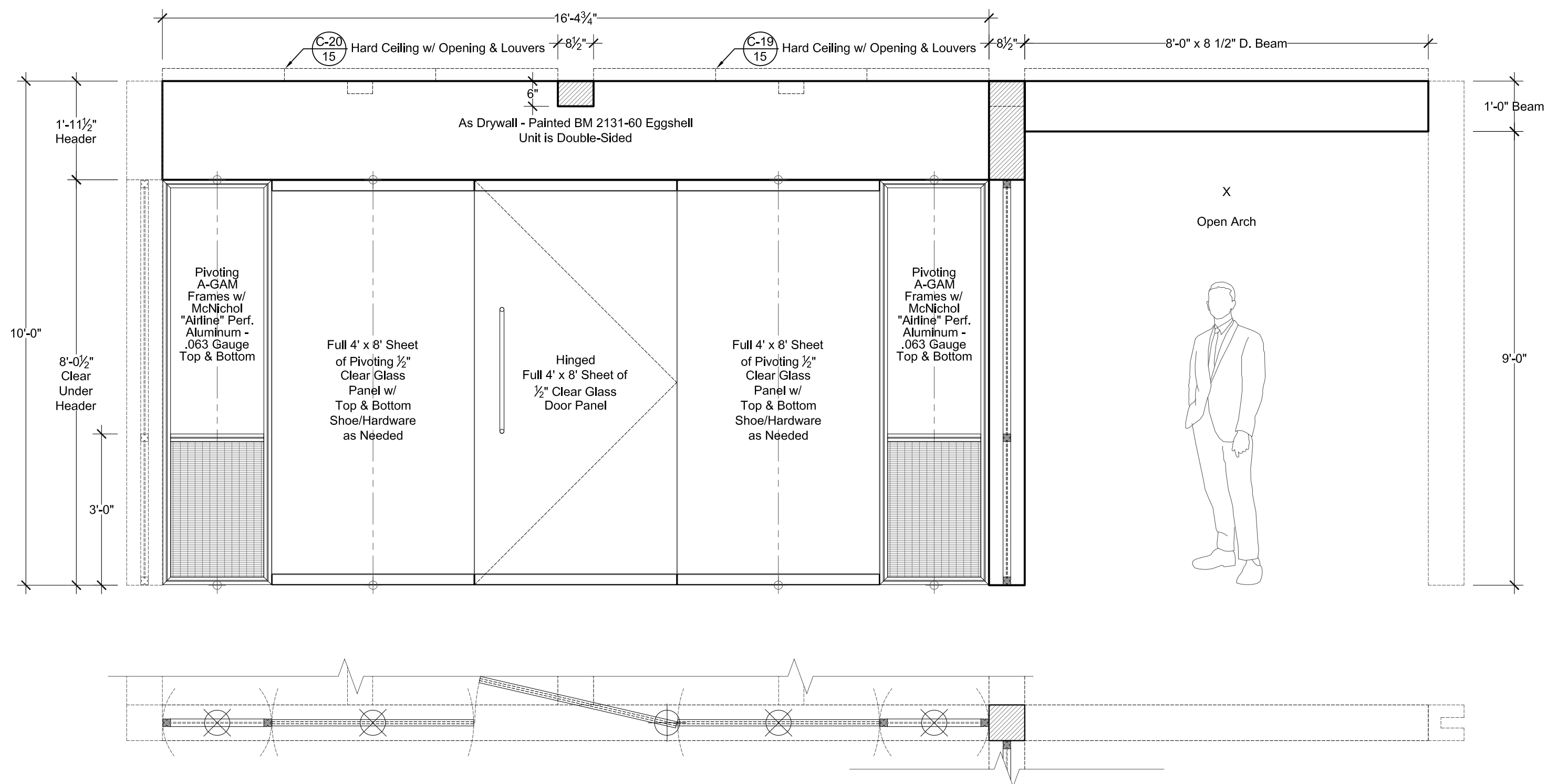

V FBI OFFICES: INTERROGATION ROOM DOOR WALL - VIEW "V" - WALL IS DOUBLE-SIDED  
SCALE: 1/2" = 1'-0" - Mirror Version of Wall "W" Except Center Glass is Rigged as Working Door Here

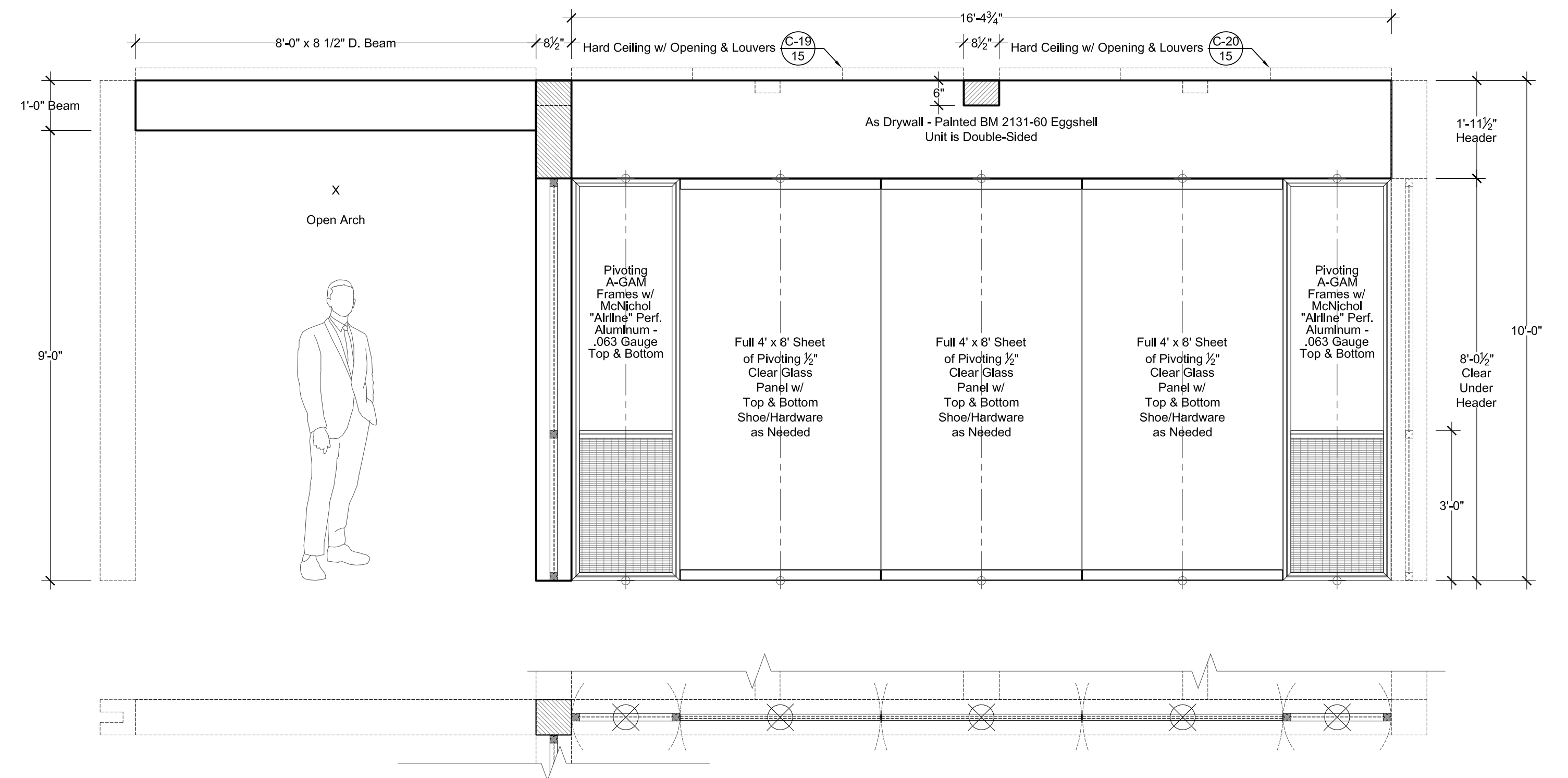

W FBI OFFICES: INTERROGATION ROOM GLASS SIDE WALL - VIEW "W" - WALL IS DOUBLE-SIDED  
SCALE: 1/2" = 1'-0" - Mirror Version of Wall "V" Except Center Glass is Also a Pivoting Panel Here

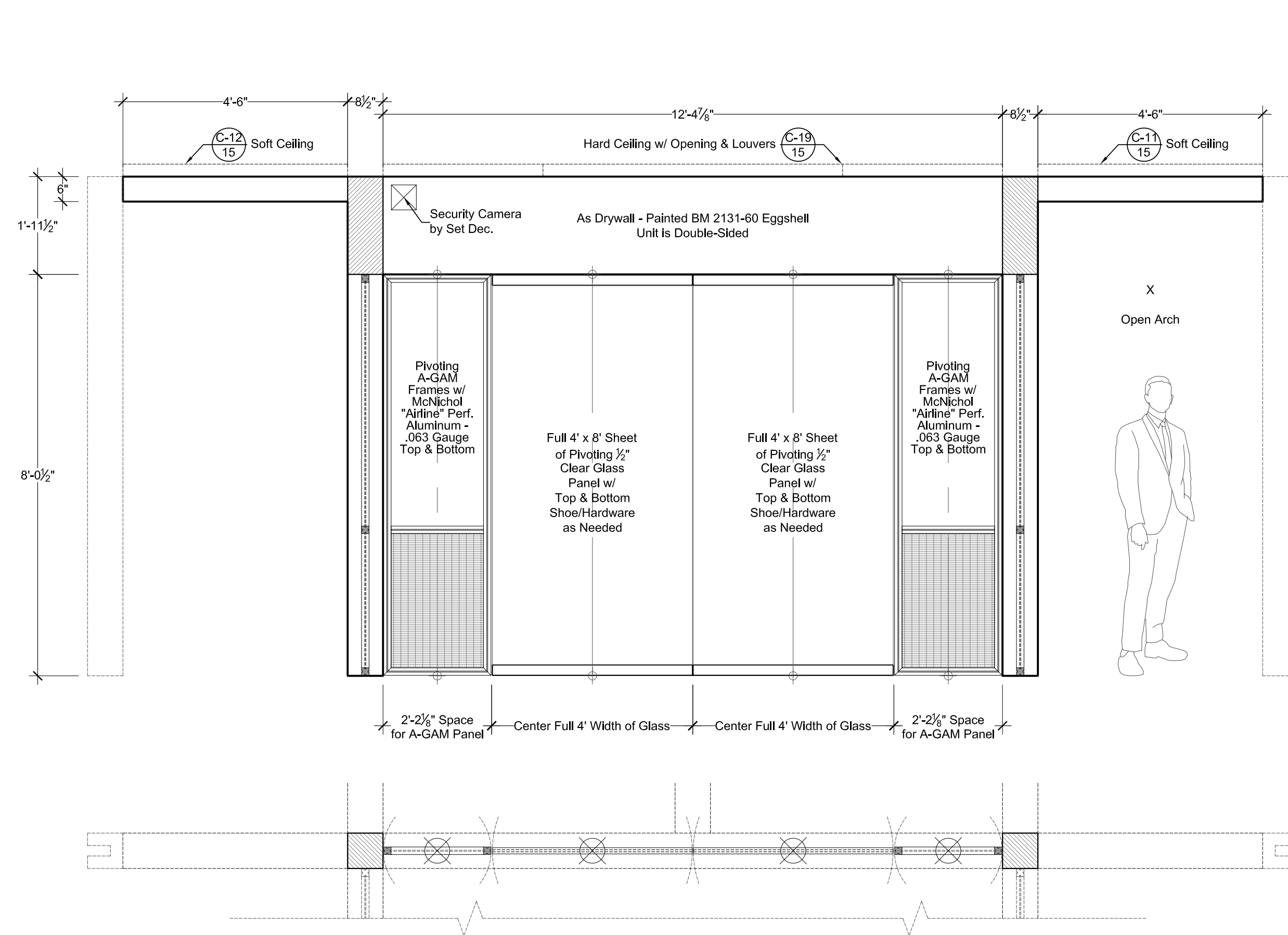

X FBI OFFICES: INTERROGATION ROOM GLASS END WALL - VIEW "X"  
SCALE: 1/2" = 1'-0"

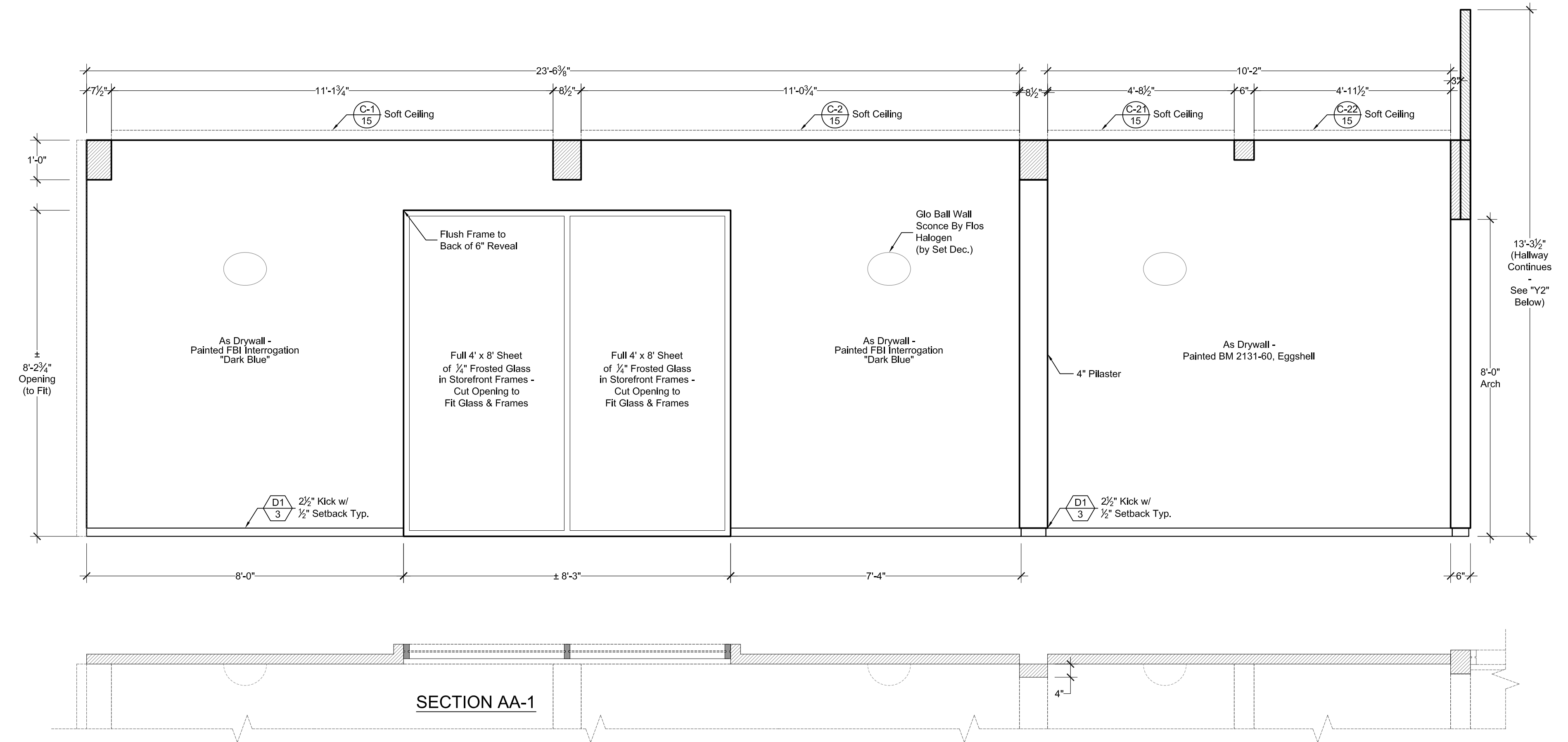

Y1 FBI OFFICES: OBSERVATION ROOM OUTER SOUTH WALL - VIEW "Y1" - CONTINUES WITH WALL "Y2" BELOW  
SCALE: 1/2" = 1'-0"

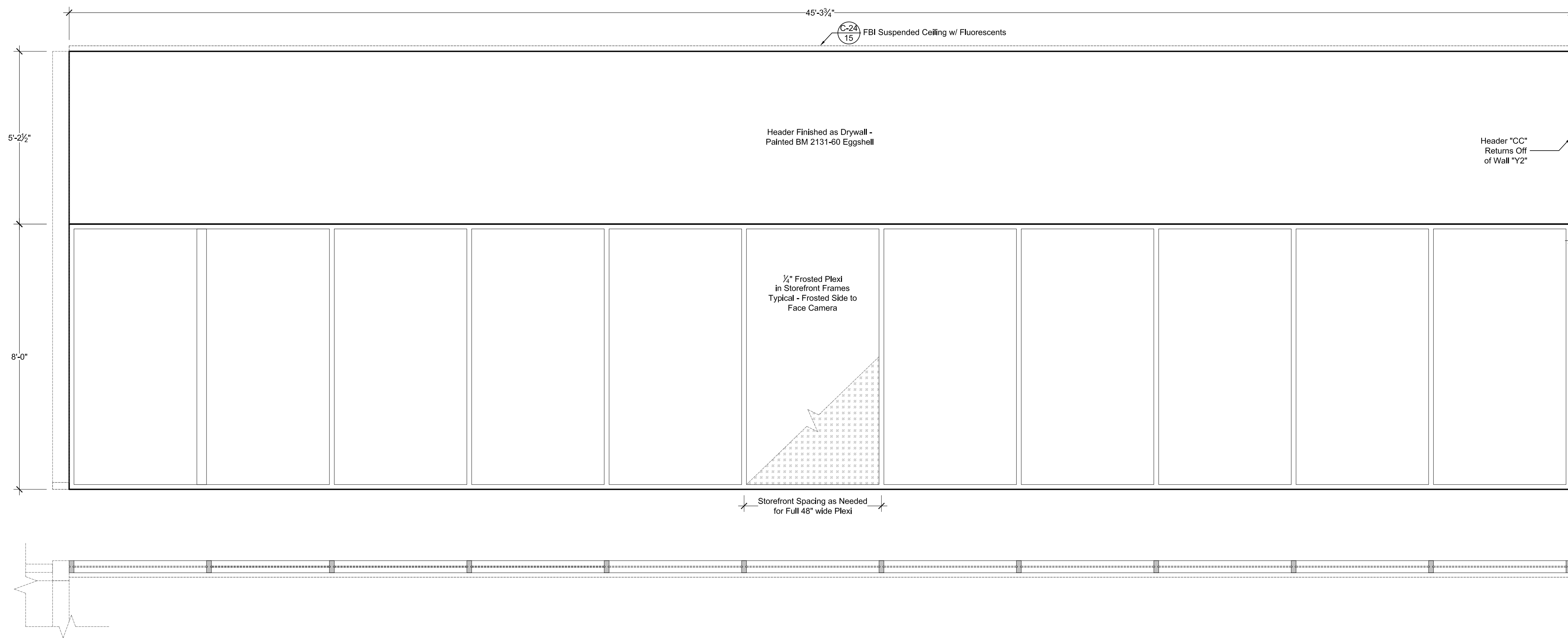

Y2 FBI OFFICES: SOUTH HALLWAY GLASS WALL - VIEW "Y2" - CONTINUATION OF OBSERVATION ROOM OUTER WALL "Y1"  
SCALE: 1/2" = 1'-0"

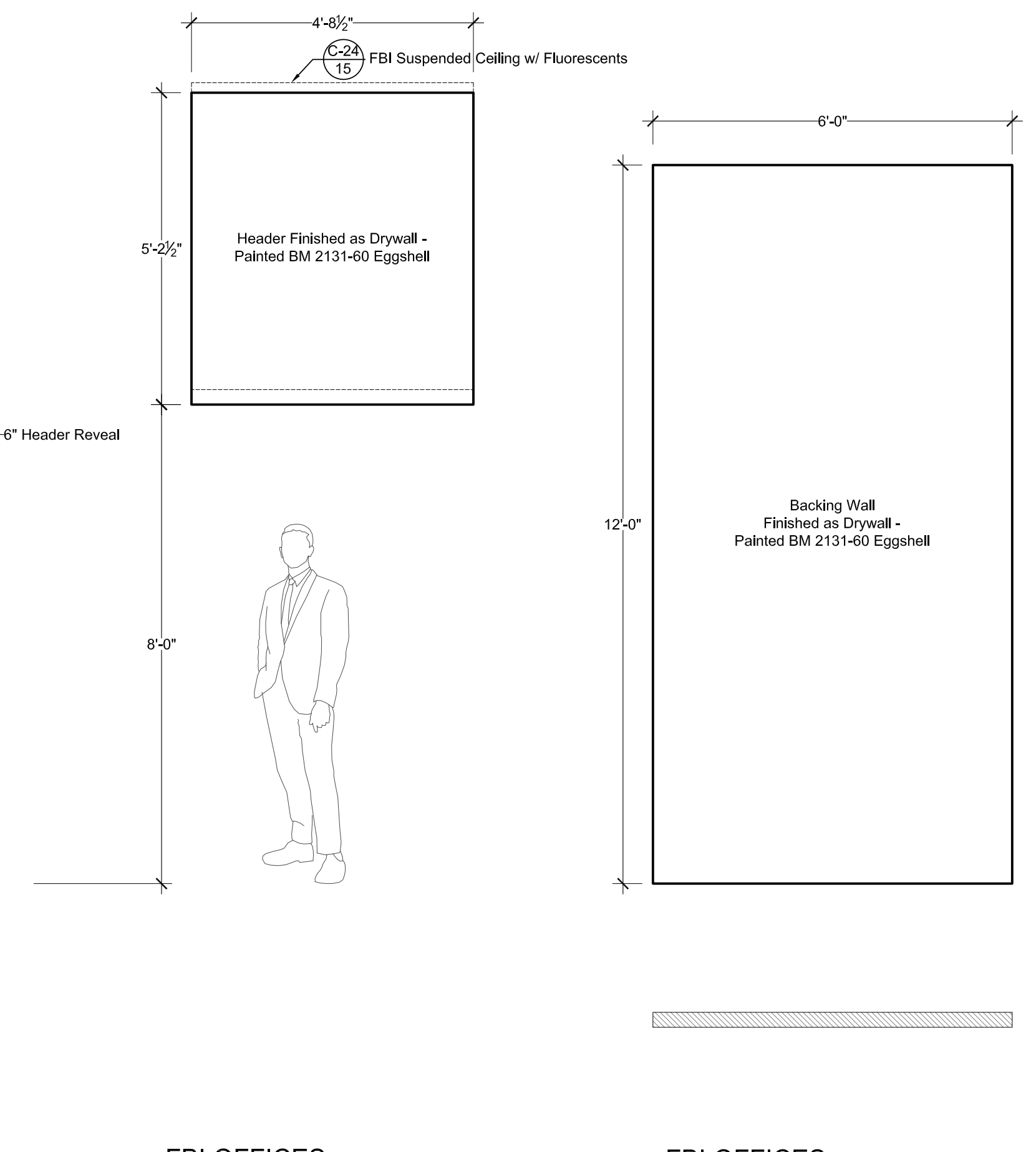

CC FBI OFFICES: SOUTH HALLWAY HEADER VIEW "CC"  
SCALE: 1/2" = 1'-0"

DD FBI OFFICES: SOUTH HALLWAY BACKING VIEW "DD"  
SCALE: 1/2" = 1'-0"

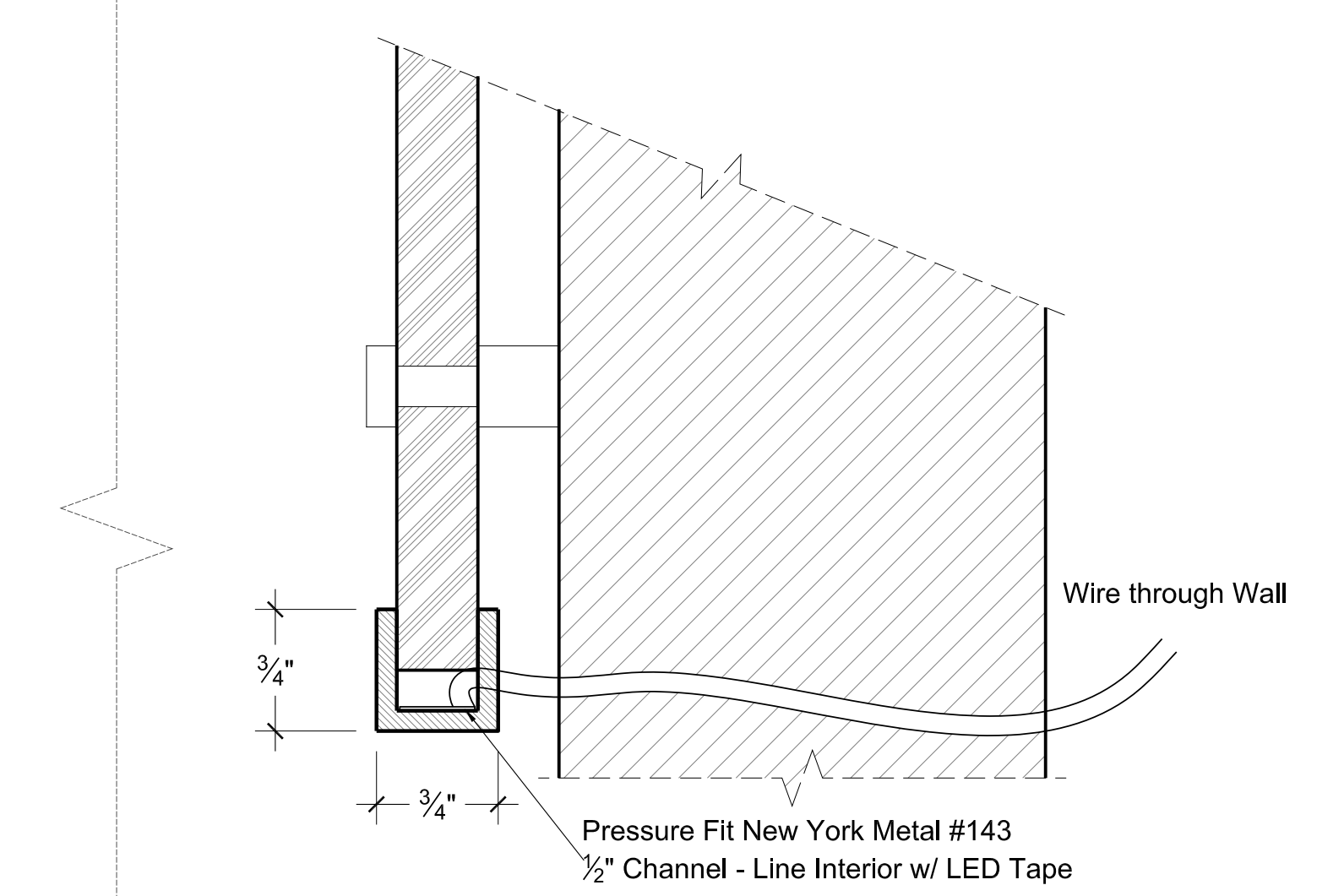
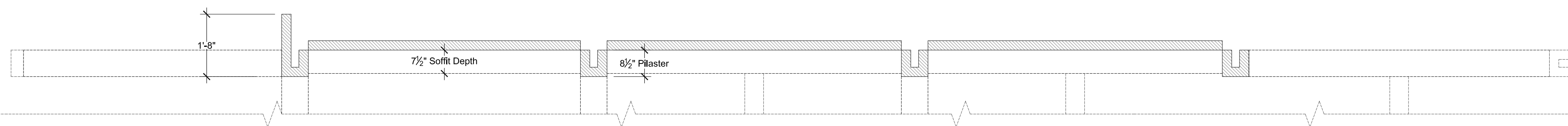
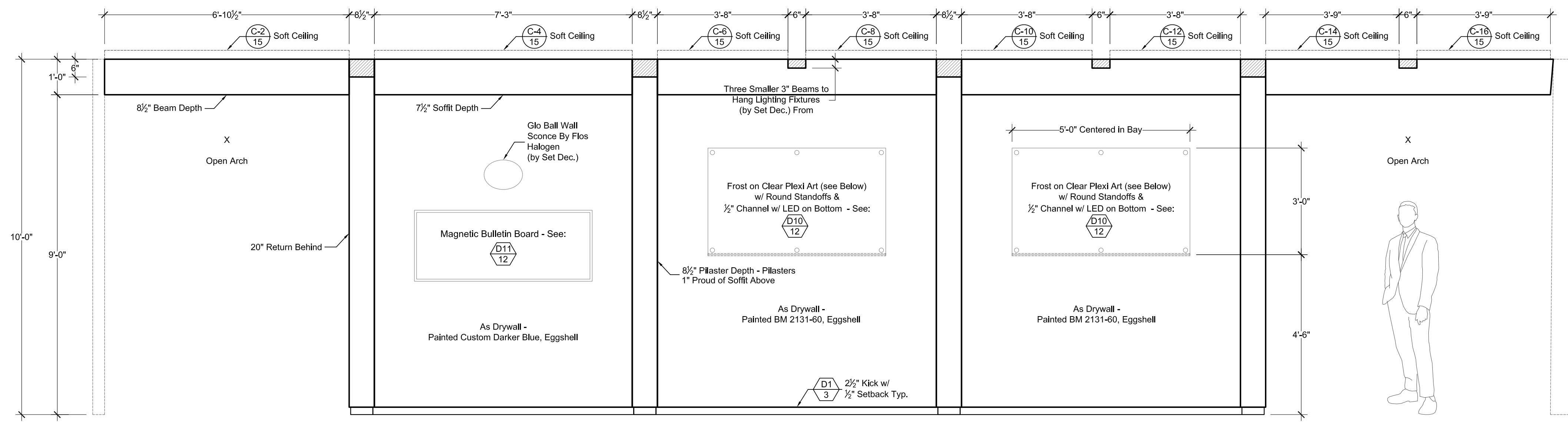

**D10** FBI PLEXI ART LED UPLIGHT DETAIL  
FULL SCALE

**Z** FBI OFFICES: OBSERVATION ROOM NORTH OUTER WALL - VIEW "Z"  
SCALE: 1/2" = 1'-0"

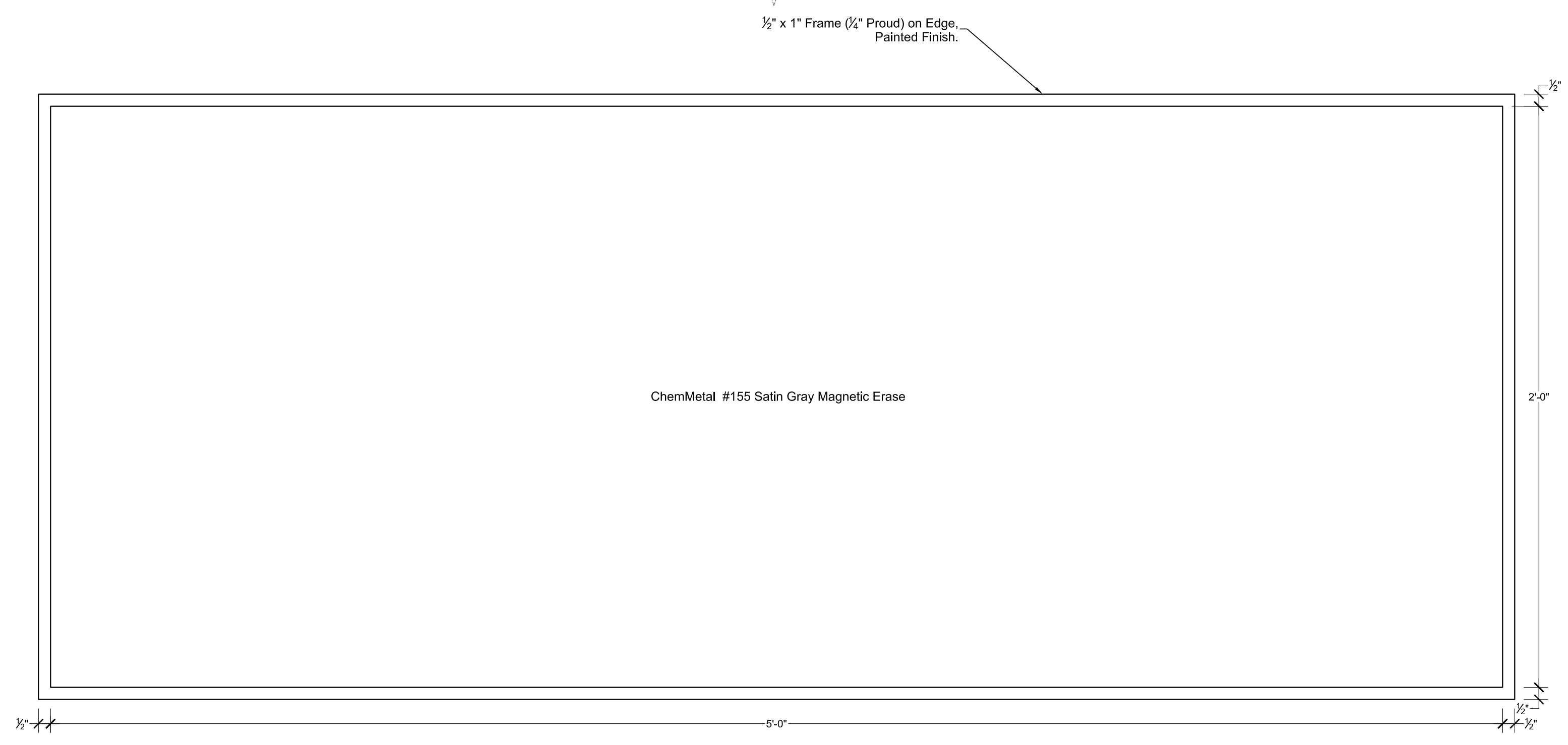

**D11** FBI MAGNETIC BULLETIN BOARDS - MAKE TWO (2)  
SCALE: 3" = 1'-0"

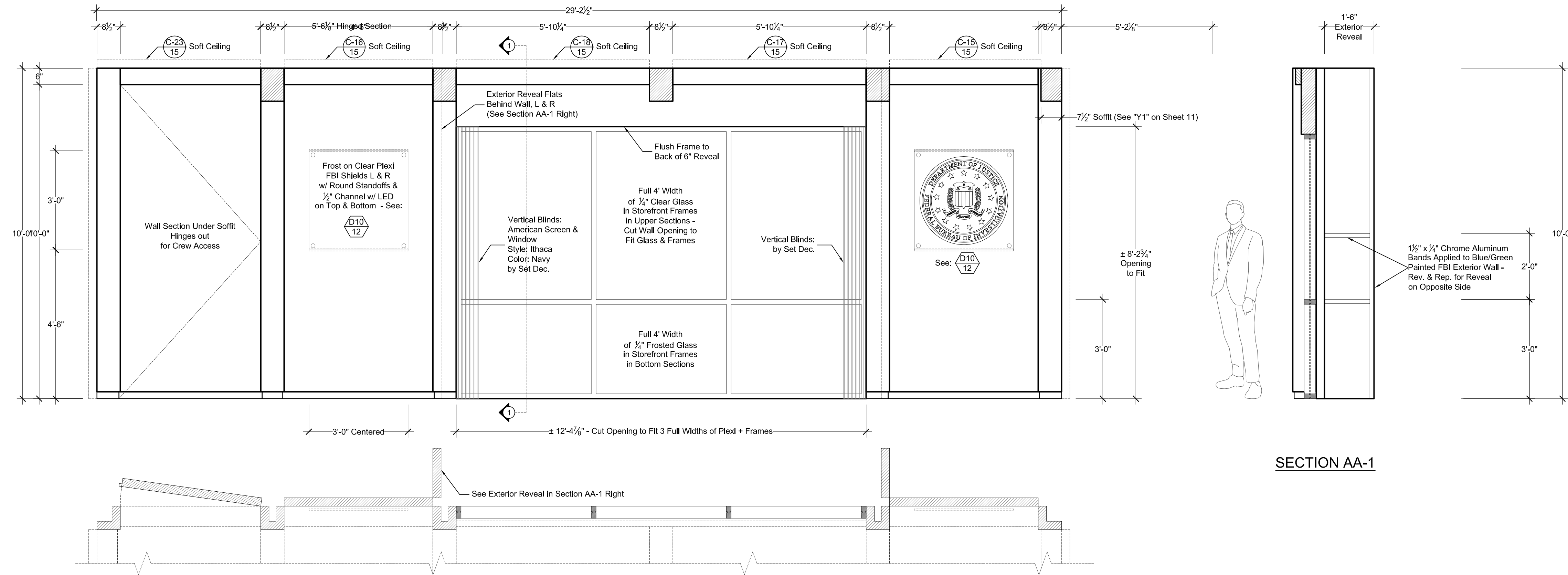

AA FBI OFFICES: INTERROGATION NORTH WINDOW WALL - VIEW "AA"  
SCALE: 1/2" = 1'-0"

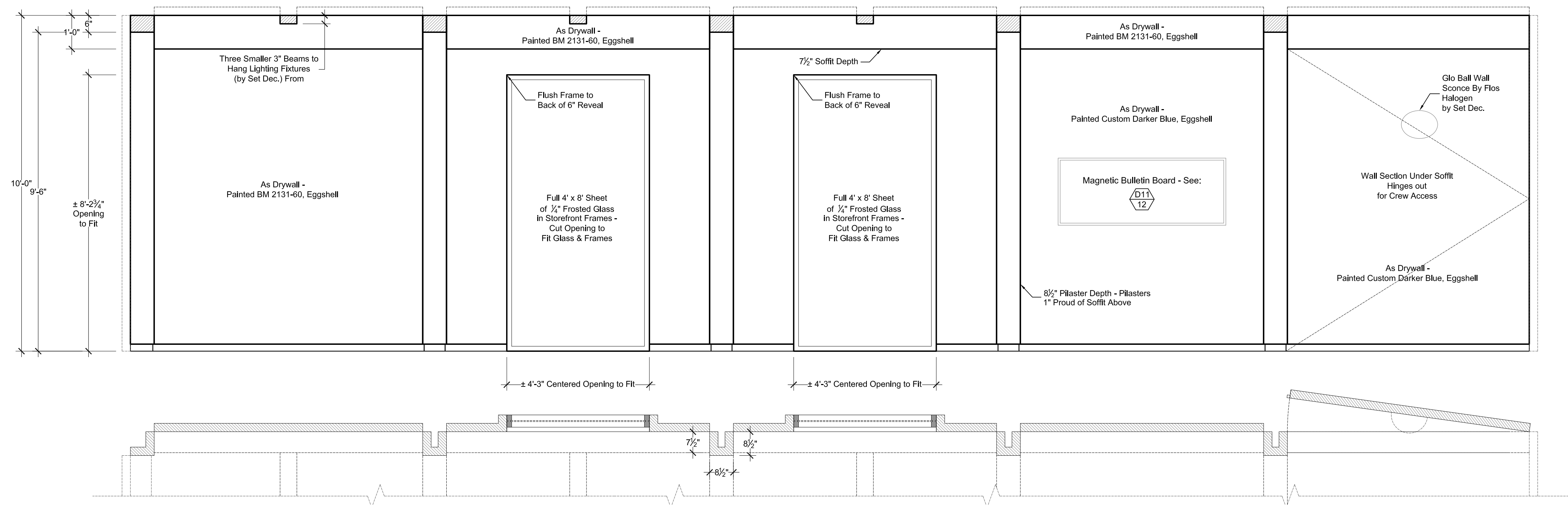

BB FBI OFFICES: INTERROGATION EAST WINDOW WALL w/ ACCESS DOOR - VIEW "BB"  
SCALE: 1/2" = 1'-0"

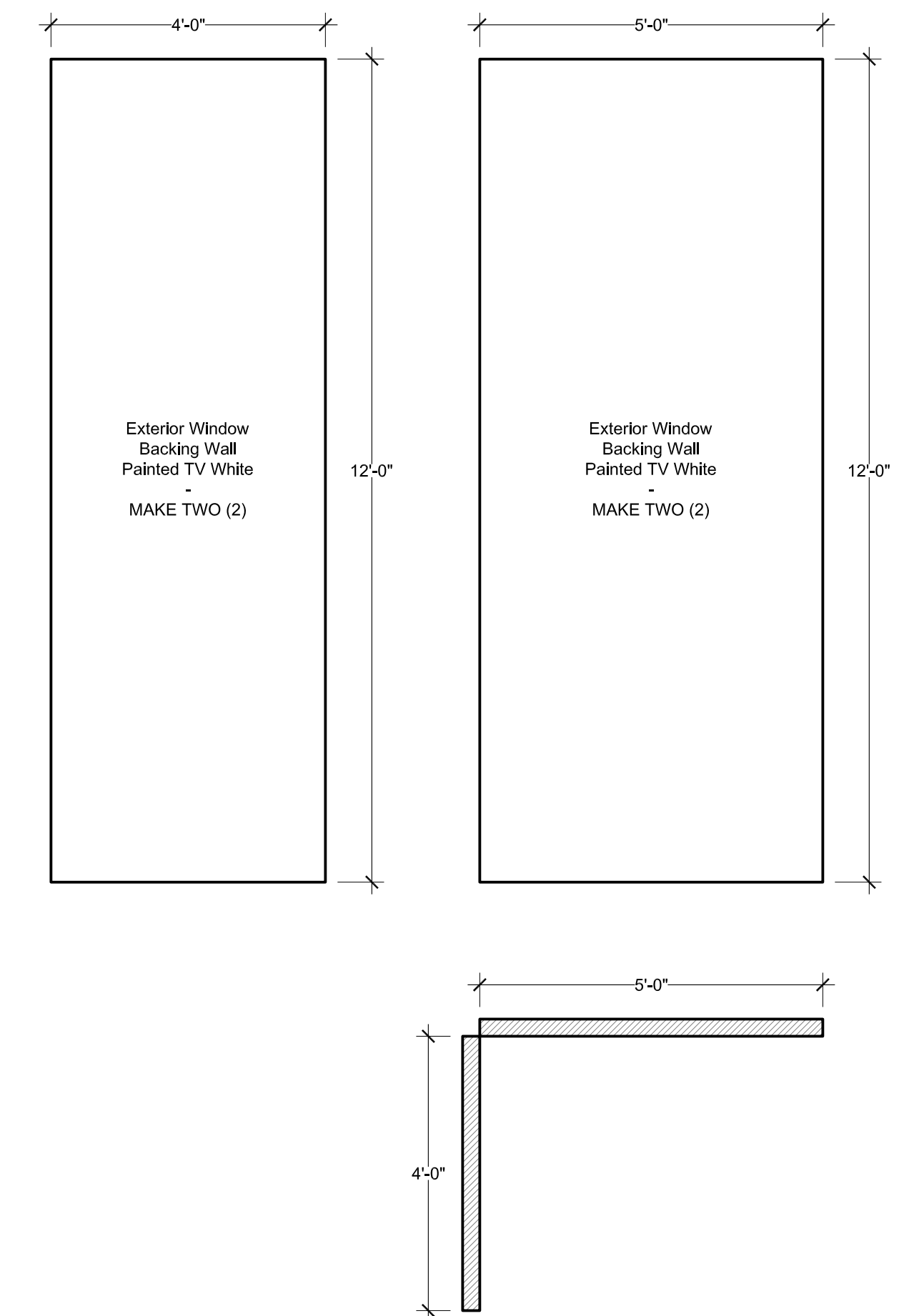

EE FBI OFFICES: BALCONY END WINDOW BACKINGS (CORNER) - VIEW "EE"  
SCALE: 1/2" = 1'-0"

FF REV. & REP. CORNER PLAN OF VIEW "EE" ABOVE  
SCALE: 1/2" = 1'-0"

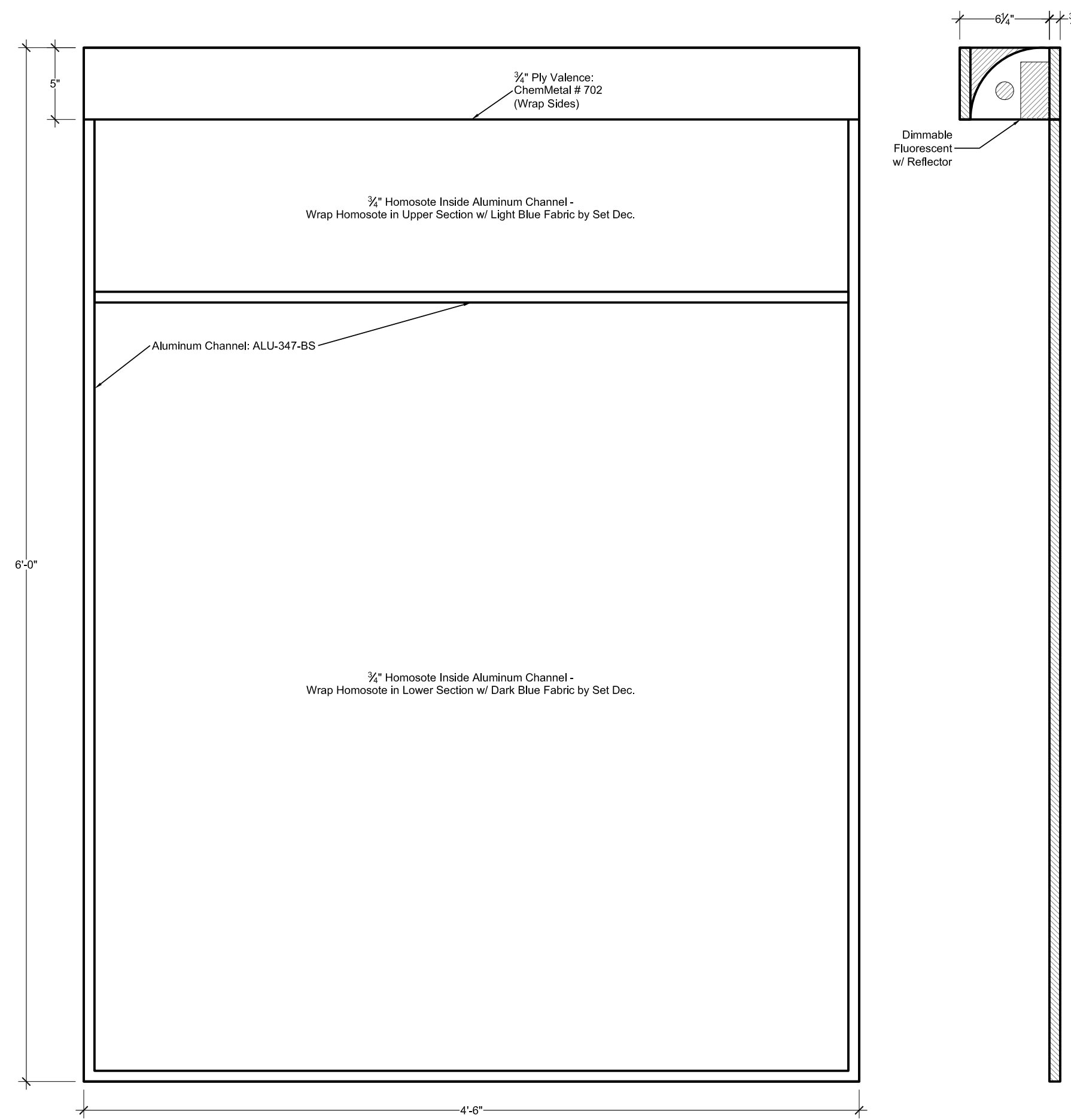

**D2** LARGE BUILT BULLETIN BOARDS - MAKE TWO (2)  
SCALE: 1 1/2" = 1'-0"

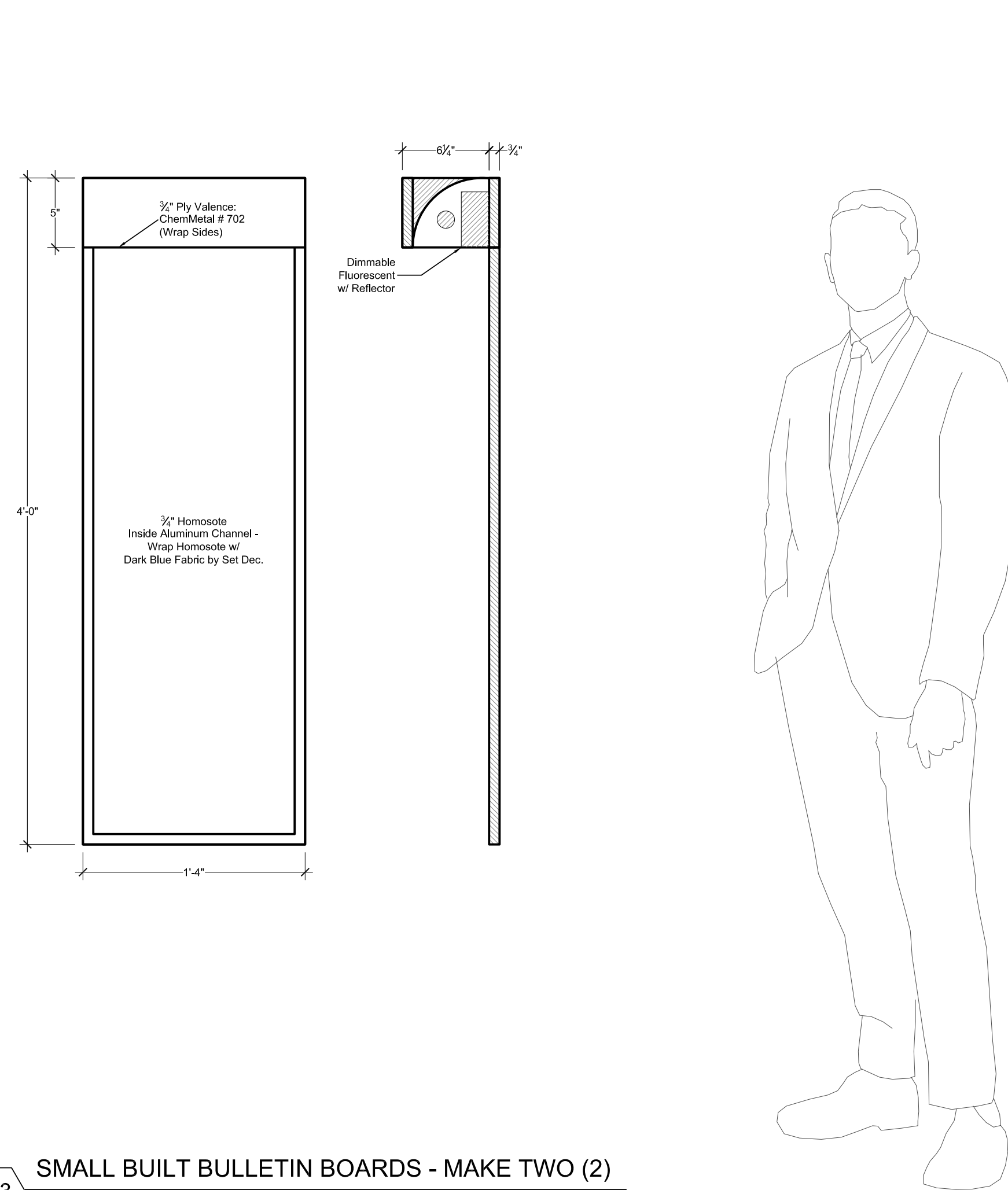

**D3** SMALL BUILT BULLETIN BOARDS - MAKE TWO (2)  
SCALE: 1 1/2" = 1'-0"

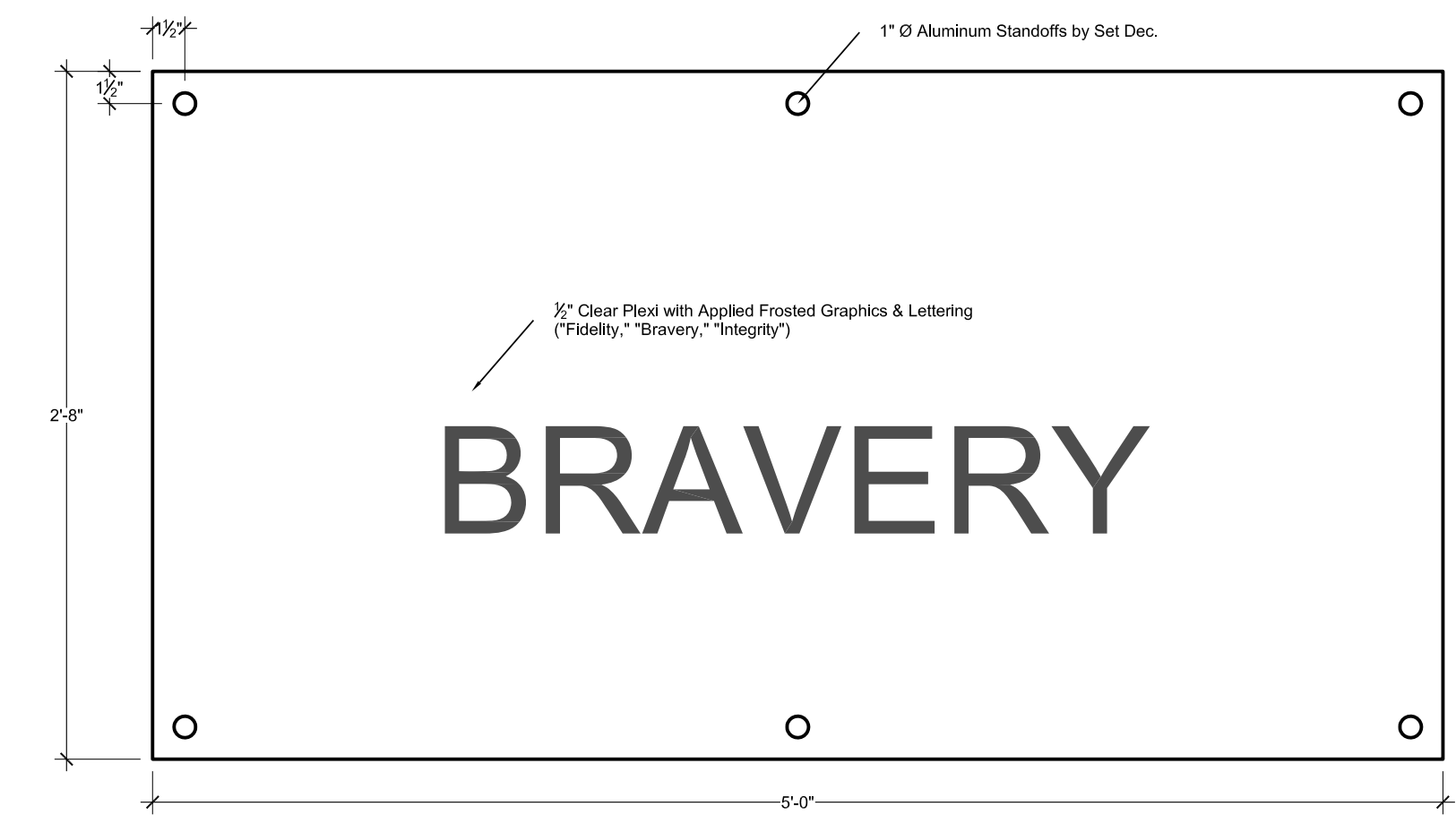

**D4** FBI BULLPEN PLEXI MOTTO SIGNAGE - MAKE THREE (3) w/ GRAPHICS VARIATIONS  
SCALE: 1 1/2" = 1'-0"

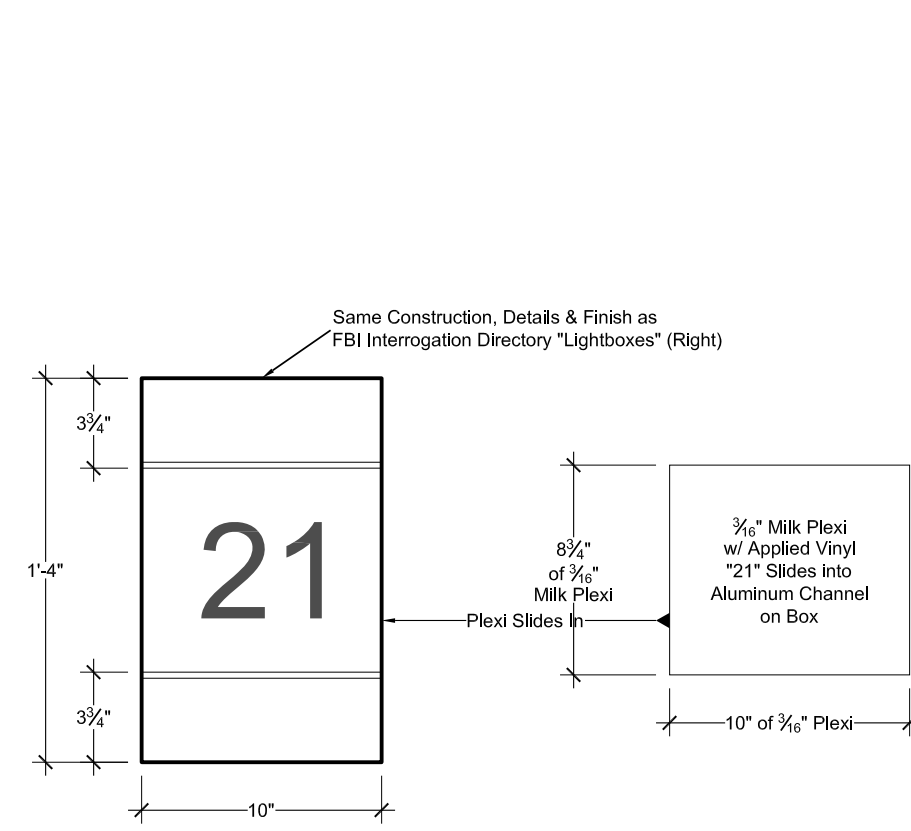

**D8** FBI ELEVATOR LOBBY FLOOR # LIGHTBOX - MAKE TWO (2)  
SCALE: 1 1/2" = 1'-0"

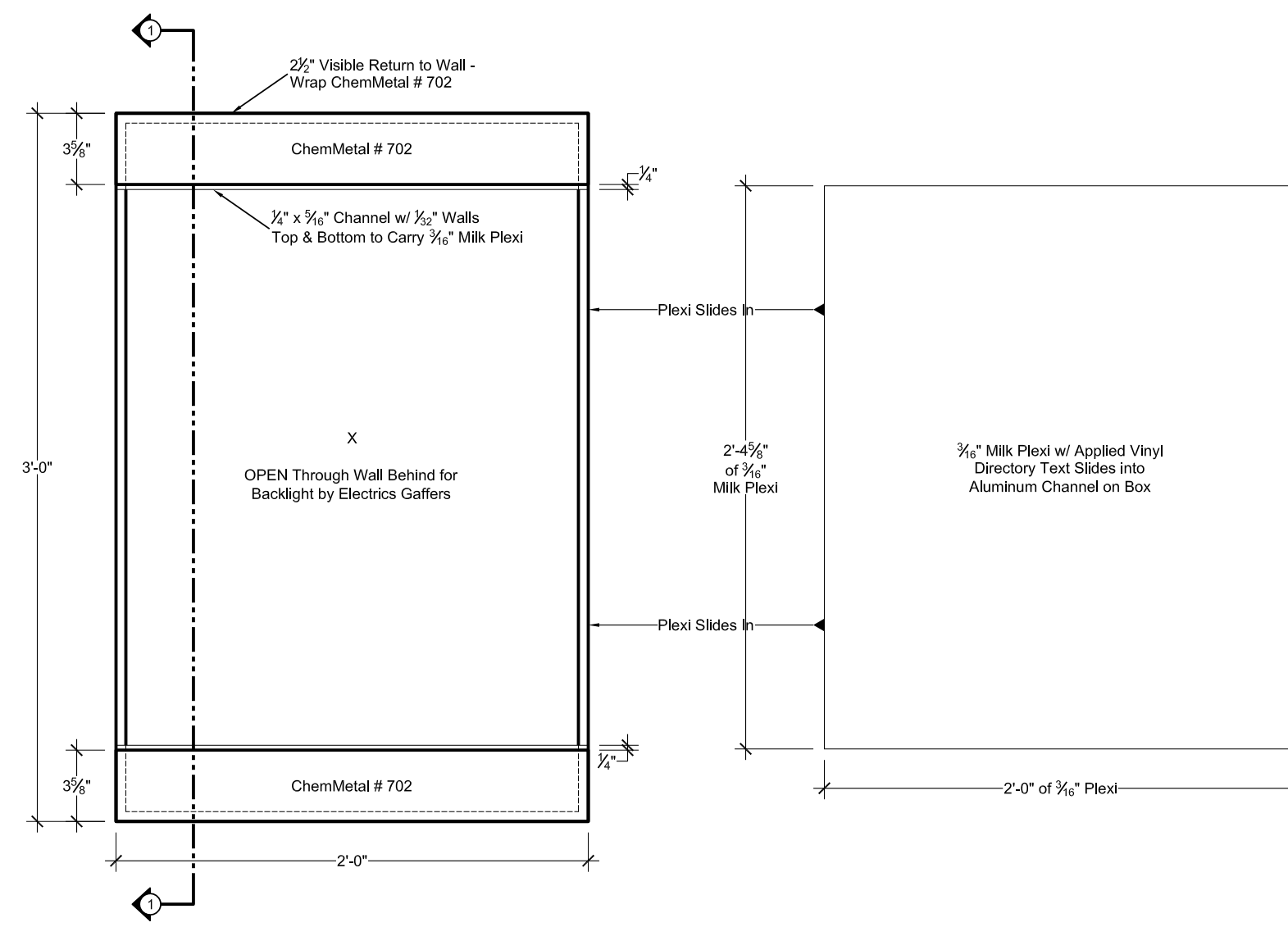

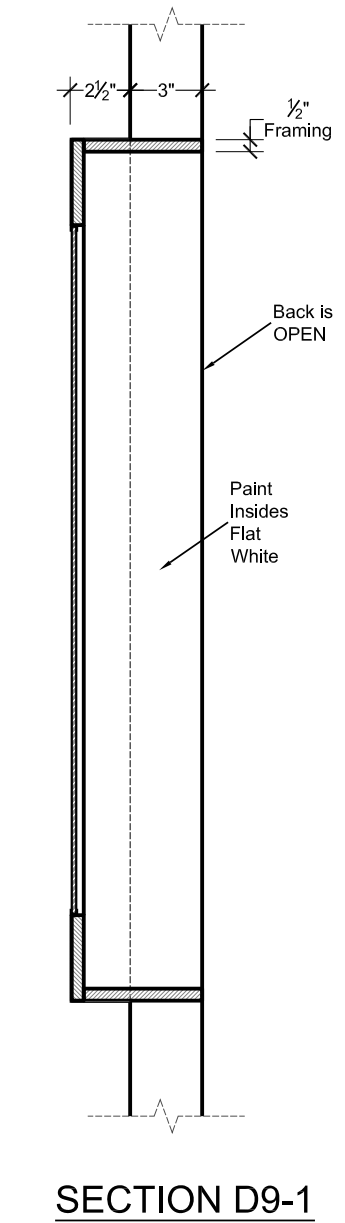

**D9** FBI INTERROGATION DIRECTORY LIGHTBOX - MAKE TWO (2)  
SCALE: 1 1/2" = 1'-0"

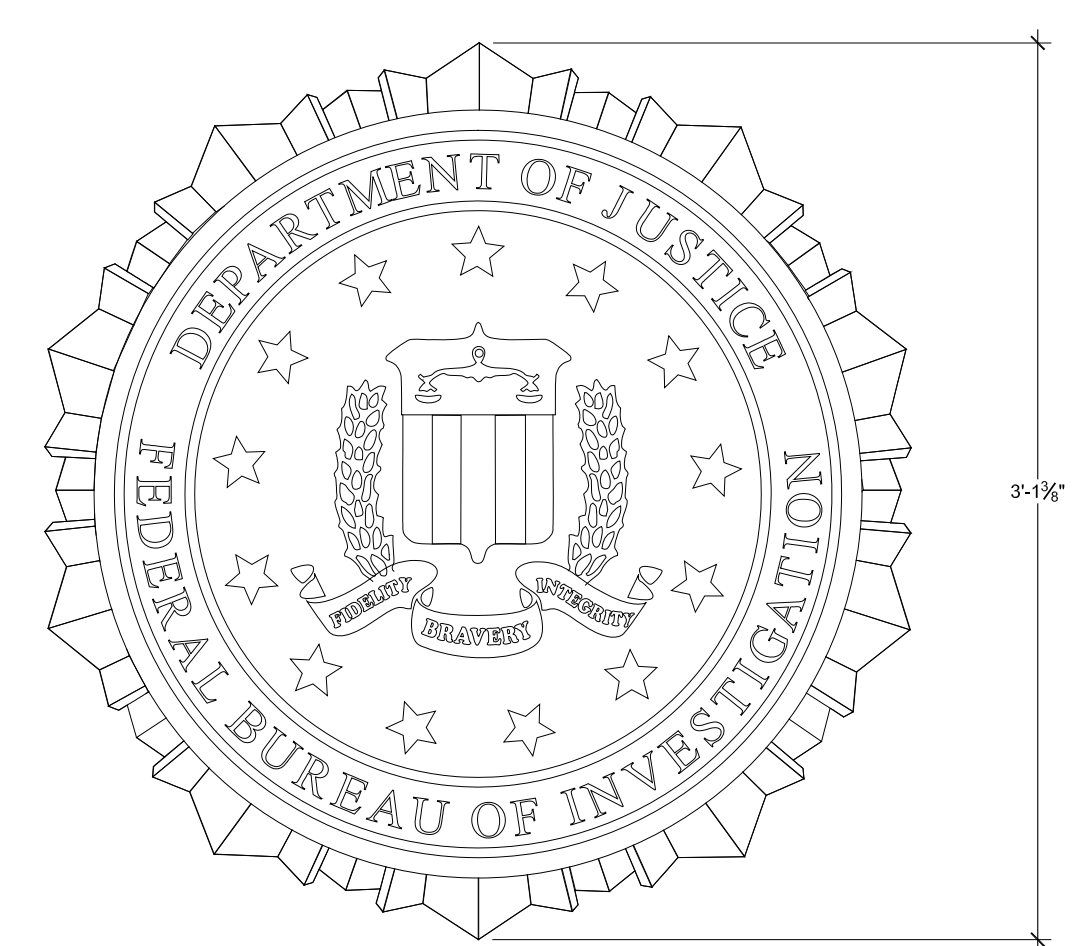

**D12** FBI BULLPEN DIMENSIONAL SHIELD ART  
SCALE: 1 1/2" = 1'-0"

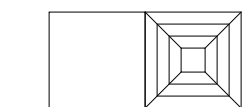
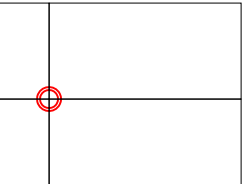

CEILING NOTES:  
 FBI South Hallway (C-24), Elevator Lobby (C-25), Bulpen (C-26, C-27 & C-28), Balcony Offices (C-29) and Conference Room (C-30)  
 are All Covered by 24" x 48" Suspended Ceiling Tile as Shown Below. Specialty Tiles Indicated by Key:

-  24" x 48" Light Fixture w/ 4 Fluorescent Tubes (x 98)
-  24" x 24" Blank & 24" x 24" AC Vent Tile (x 11)
-  Dome Security Camera at Joint Between Tiles (x 4)
-  24" x 48" Tile w/ Fire Sprinkler Head (x 6)

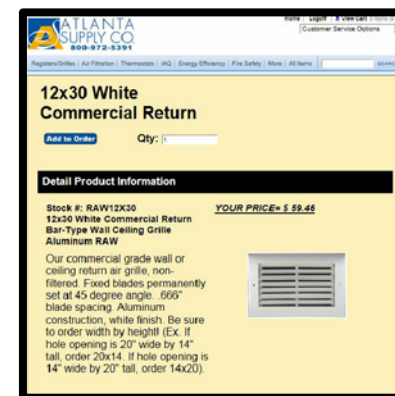
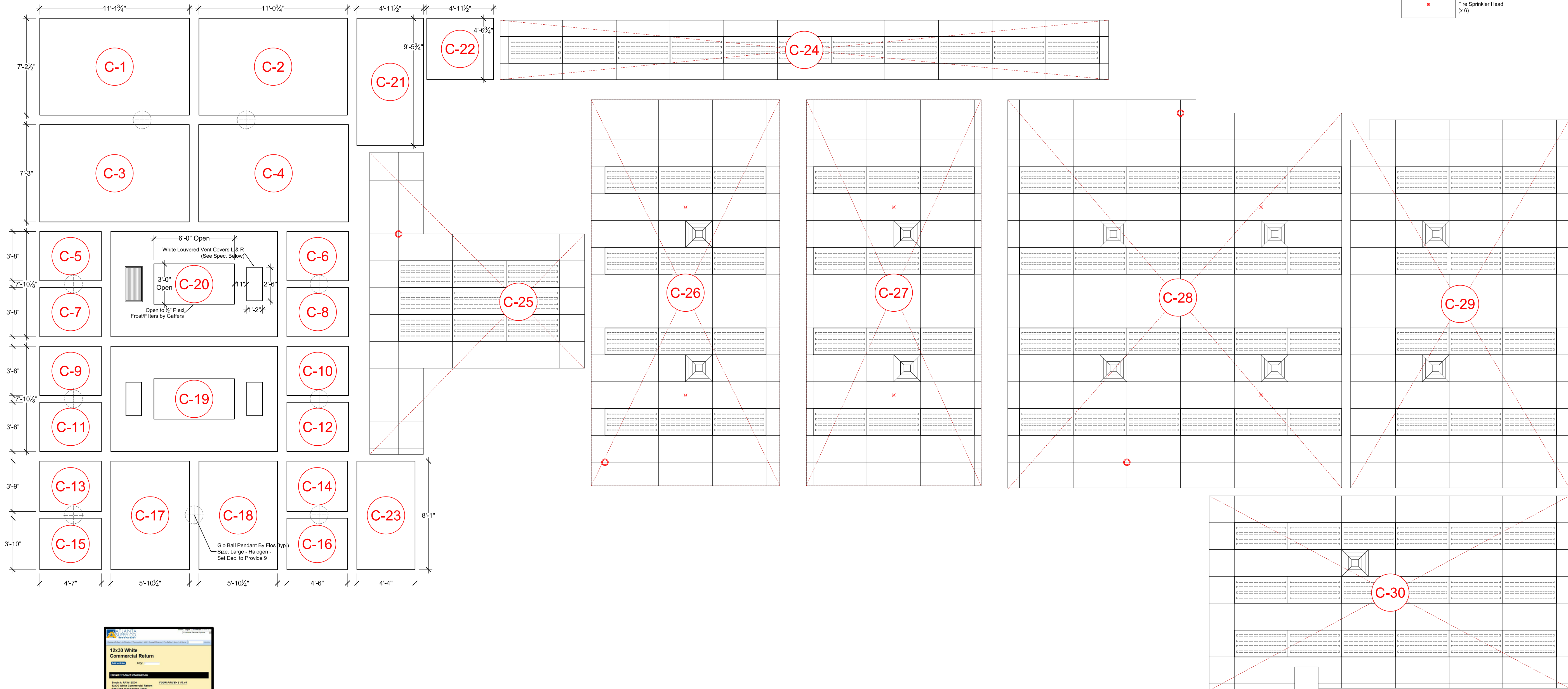

Louvered Vent Covers for Interrogation Room Ceiling - Purchase Four (4)

3 FBI OFFICES - REFLECTED CEILING PLAN  
 SCALE: 1/4" = 1'-0"

<b>WHITECOLLAR</b> SEASON FOUR	PRODUCTION DESIGNER : STEPHEN BEATRICE ART DIRECTOR : ALISON FORD	DRAWING NAME : FBI OFFICES - REFLECTED CEILING PLAN	EPISODE : ---	SET NUMBER : 01	DRAWING DATE : 04-18-2012	<b>2012 AS-BUILT ELEVATIONS</b>
	DRAWING BY : CARL BALDASSO	LOCATION : SILVERCUP EAST STUDIO F	SCALE : 1/4" = 1'-0"	SHEET # : 15 OF 16		

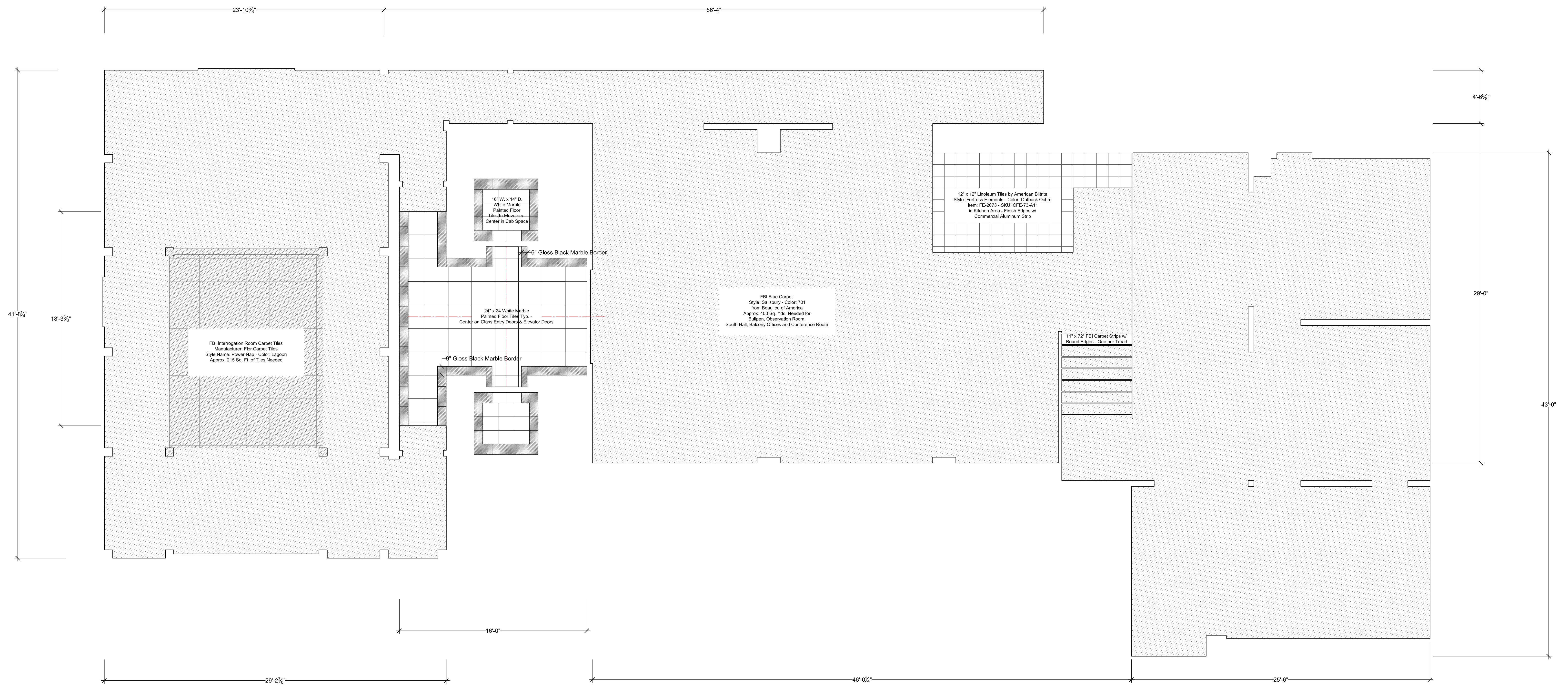

4 FBI OFFICES - FLOORING PLAN  
SCALE: 1/4" = 1'-0"